Pittsburgh Sun-Telegraph

ESTAB. 1927—VOL. 5—NO. 30 SATURDAY, AUGUST 31, 1929 THREE CENTS

WEATHER

Fair and warmer this afternoon, tonight and Sunday.

WALL ST. FINANCIAL NEWS

ZEP READY FOR OCEAN TRIP TONIGHT

British Warcraft Bombards Arabs, Kills 30

FLIER BEATS RECORD, DIES IN CRASH

Today

Welcome, Eckener.
Says Bache to Block, Eheu.
News From Palestine.
Safer in the Air.

—By ARTHUR BRISBANE—

DR. ECKENER, past 60 years, having to his credit and that of the German nation an accomplishment important to the human race, is honored as he should be, in Washington, New York and throughout the world.

THE nations also remember with gratitude Count Zeppelin, who devoted life and fortune to developing the dirigible which will always bear his name. Mr. Hoffman, chairman of the Steuben Society of America, reminds you that Zeppelin, as a young man, fought and made his first balloon ascension in our Civil War.

IT is for Americans, especially the President and other responsible for national safety, to learn from Dr. Eckener that the oceans have been made narrow.

Three days across the Pacific will soon be reduced to one day, a day and a half across the Atlantic to less than half a day.

Dr. Eckener has given us a "close-up" of Asia and Europe.

We look, now, into faces all friendly. It may not be so always.

No man can tell what will come in the kaleidoscope of war.

IN the big war a British anti-aircraft bullet, badly aimed at a German airship went through a window in the House of Commons, damaging a painting of Nelson in his last battle.

The broken window and damaged painting are allowed to remain, reminding Britain that the allies of today may be the enemies of tomorrow.

In the battle that killed Nelson, England was fighting against France, and Germany was England's ally.

Eheu fugaces (whatever that may mean), said Jules Bache to Paul Block at the Dr. Eckener luncheon in New York yesterday. Block had received a memorandum saying that stocks were up $2 to $7 a share in spite of a rise in brokers' loans of $132,000,000.

SIGNING the Young agreement seems to have started a Wall Street boom. It takes little to do that, and Jules Bache, who lives in Wall street, felt sorry for the bears.

"WHAT goes up must come down," perhaps. But as Paul Block remarked, "Hope deferred maketh the heart sick, and the pocketbook sicker."

CONDITIONS in Palestine, reported better yesterday morning, are gloomy today.

The seizure by British troops of Arab chiefs, at the gates of Jerusalem, apparently did not discourage the Arabs. The Jewish Telegraphic Agency reports nine killed at Safed and the town in flames.

THAT Moslem hatred is directed at other religions indiscriminately is shown in the attack on a Catholic settlement at Latrun, in which one priest was killed and many others wounded.

JEWISH population in Palestine is estimated at 150,000. Correct figures are not available. A census in 1922 showed 86,794 Jews, a number since greatly increased.

The proportion of American Jews is small, only 2,000, according to our State Department.

THE British are earnestly at work in Jerusalem trying to undo what Jewish residents there, and sympathizers here, call Great Britain's neglect.

Above the Mosque of Omar, sacred to Mohammedans, close by the Wailing Wall, where Jews to this day mourn the destruction of the Temple, British planes circle throughout the daylight hours.

ARABS, indifferent to death for themselves, know what one small bomb would do to their sacred Mosque.

The wise British, however, only frighten. They would not willingly offend any religion under the British flag. They learned a lesson in the Sepoy rebellion.

AS Dr. Eckener returns safely from his air trip around the world in 21 days, you read of a coast liner sunk in collision, 74 missing.

"Air roads," 10 miles high, 25,000 miles around, with no icebergs, and no storms, six miles up, will soon be far safer than any land or water travel.

STANDARD OIL OF NEW YORK has cut the price of gasoline three cents. That means real war, perhaps intended to discourage the British "Shell" Company which has come among us to compete with American oil.

A price war will not break the hearts of automobile owners.

But it will not help the oil situation.

THE British would not postpone the Schneider Cup race at Italy's request.

Nevertheless, Italy will compete and a surprise is probable. One Italian plane has flown 360 miles an hour. Another, a Piaggio, new in design, rests on the water with no floats, its wings touching the water, and rising with the water propeller.

TWO British planes have flown in public more than 350 miles an hour. Their speed limit is kept secret.

This richest nation, which invented the airplane, is not represented in the race.

In Italy Mussolini, in England the British government, are intensely interested in aviation.

Our government is intensely interested in saving a few dollars.

It might begin, if it really wants to save, with a congressional investigation of the Federal Reserve and its reasons for putting this nation on a usury basis.

(Copyright, 1929, King Features Syn., Inc.)

BRITISH SHIP BOMBARDS ARABS

Holy Land Rioting Continues; American Rabbi and Wife Reported Killed

International News Service.

CAIRO, Egypt, Aug. 31.—A British warship was reported today to have opened fire upon Arabs massing in the region of Haifa, on the Palestine coast, killing 30 and wounding 40.

The first report from Haifa, garbled in transmission, gave the name of the ship as the "Cruiser Durham." As British naval lists do not contain any cruiser of that name, it is believed to be the cruiser Barham, recently ordered to Palestine waters from Malta.

RABBI, WIFE SLAIN

JERUSALEM, Aug. 31.—(AP.)—Rabbi Samuel Cohen and his wife, believed to be Americans, were killed in the attack by Arab Moslems Thursday night on ancient Safed, northern Galileean city.

Arabs last night attacked the Jewish colony at Gederah, and later burned the granary in the colony of Kfarbaruch. Children of the colony Bethalphia were moved to Tel-Aviv for safety.

The greatest fear was held generally of movement of tribes in northern Syria. Airplanes patroled the southern colonies.

British military in Palestine, harassed by disorders within the mandated territory itself, moved today to check a full-fledged although disorganized invasion by Syrian and Trans-Jordanian Arabs.

ARAB INVASION

"Considerable forces" of the Mussulmans were said officially to be entering Palestine from Syria and airplanes and troops were dispatched to intercept and ascertain their strength. Incursions of Arabs from trans-Jordania have been checked so that they are not getting across the border in great numbers, but the infiltration has continued nevertheless.

The Arab force, according to word received in official quarters was moving south. A party of Jewish high school students, including 14 Americans, was near the Syrian frontier on an outing and an appeal was made to the American consul for protection for them in view of the Arab advance.

COLONIES ENDANGERED

The position of isolated Jewish colonies in the Jordan Valley greatly alarmed authorities. The situation of Tiberias was regarded as particularly dangerous and ener-

(Continued on Page Three.)

BRUINS IN FINAL STAND HERE

The Cubs are due to make their farewell appearance at Forbes Field this afternoon and not one of the first-place band is shedding any tears over the impending departure. They came to Pittsburgh last Wednesday morning to find very little hospitality as soon as they reached the Oakland Orchard. A double setback on that day was bitter medicine, but it was not much harder to take than the single defeat of the two following days. The fourth setback sustained yesterday carried a shutout misery, the score being 15 to 0.

The game will start at 3 o'clock.

Girl Asks Remus Adoption Be Annulled

CINCINNATI, Aug. 31.—(AP.)—Ruth Remus, daughter of Kate Augusta Remus and adopted daughter of George Remus, filed a petition in probate court for annulment of the adoption. In another petition she asked restoration of her former name, Ruth Holmes.

Miss Remus was adopted by the former "bootleg king" January 3, 1922. In the petition she stated she believed it would be to her advantage and to that of Remus if her former name were restored, considering the circumstances surrounding the death of her mother, who was shot and killed by Remus, October 6, 1927. Remus was acquitted of the shooting on grounds of insanity, and later was freed from the Lima State Hospital for the Criminal Insane when he was found sane.

SEEK FANATIC IN DUAL KILLING

KANSAS CITY, Aug. 31.—(AP.)—A young religious fanatic, known only as Fred, was being sought by the police for questioning in connection with the mysterious killing of Miss Ruth Laughlin, 24, and her escort, Paul Leslie Odell, 19, who were found dead yesterday below Cliff Drive, a popular lovers' trysting place. Police believe the victims were murdered.

The man sought is known to have met Miss Laughlin several days ago at a tent meeting. He proposed marriage and threatened the girl if she dared to refuse, police learned.

Pieces of letters, found near the scene of the crime, were believed at first to afford a definite clue to the murderer. Pieced together the letters were found to have been written to Virgil Anderson, a young mill worker, by his wife who is in Oologah, Okla. Anderson was cleared of any connection with crime when it developed the letters were strewn along the short cut he took to work every morning.

Odell's red car was found late last night by police at a city intersection almost two miles from where it had been parked by its owner.

Miss Laughlin was choked and beaten to death. Her body was found more than a block and a half from that of her escort, who had been shot in the head.

Mexican Candidate Misses Assassins

MEXICO CITY, Aug. 31.—(AP.)—An attempt to assassinate Jose Vasconcelos, presidential nominee of the anti-re-electionist party, was revealed here last night at a demonstration by several hundred members of the party. A speaker addressing the deminstrators at the doors of La Universal, Mexico City newspaper, asserted Vasconcelos owed his life to the fact that his chauffeur lost his way and did not pass by a spot on the road near Santa Buenaventura, Coahuila, where five would-be assassins lay in wait to ambush him.

Chicago Musicians Threaten Strike

CHICAGO, Aug. 31.—(AP.)—Unless an agreement with theater owners is reached, 800 members of the Chicago musicians' union will walk out Sunday at midnight, and, according to James C. Petrillo, head of the union, will "stay out until the public demands something besides the amplified records which have been pounding the ears of theater-goers." Disagreement over wage adjustments and over replacement of musicians with sound machines has brought about the strike threat.

Fourteenth Ward Voters Show Interest in Poll

Voters of the Fourteenth Ward, Squirrel Hill, give Judge Richard W. Martin strong support in the latest returns in the mayoralty straw vote poll of Pittsburgh by the Pittsburgh Sun-Telegraph and enable him to maintain his lead over Mayor Charles H. Kline and President of Council James F. Malone.

The standing of the candidates follows:

Martin	**607**
Kline	**535**
Malone	**464**

The tally of ballots for the day is: Martin 123, 80 men and 43 women; Kline 109, 80 men and 29 women; Malone 97, 66 men and 31 women. The bulk of the Martin vote comes from the Fourteenth Ward, in which he is given 88 votes, with 58 for Kline and 44 for Malone.

This ward shows the largest total of ballots in the poll and gives Martin a considerable advantage over either of his two opponents. The present standing in the ward, after three days' receipts of ballots, is: Martin 192, 115 men and 77 women; Malone 89, 57 men and 32 women; Kline 82, 54 men and 29 women.

The Fourteenth and Seventh Wards have contributed about 70 per cent of Martin's vote in the poll.

Approximately 20,000 ballots have now been mailed to registered voters in 18 wards of the city. A ballot is mailed to every fifth voter on the registry lists in each district of the city.

ZEP FUELED FOR FLIGHT HOME

Ship to Carry 17 Passengers, Big Cargo of Mail and Freight on Ocean Flight

By DAVID P. SENTNER
International News Service.

LAKEHURST, N. J., Aug. 31.—With the world still marvelling over her achievement in bringing the far-flung corners of the earth closer together than ever before in history, the great German dirigible, Graf Zeppelin, bids farewell to America tonight.

The Zeppelin is returning to her home port of Friedrichshafen, Germany, leaving behind her a record for speedy circumnavigation of the earth.

But the Graf is not returning to inactivity or retirement. Great ventures still lie ahead of her. More flights across the Atlantic, to South America as well as to the United States, are on the ambitious program mapped out for the huge air liner.

ARCTIC TRIP PLANNED

And the inhospitable Arctic, whose fringes the Graf touched on her sweeping flight across Siberia on the Hearst-Zeppelin-round-the-world tour, may play host to the triumphant dirigible before many months have passed. Plans are under way for an exploration flight of the Arctic expanses in the gigantic craft.

At an early hour this morning, the re-gassing and refueling of the liner for her return flight across the Atlantic were virtually completed. Dr. Hugo Eckener, the Zeppelin's commander, who has turned over control to his first officer, Capt. Ernest Lehmann, for the crossing, ordered this work to be concluded by 8 o'clock tonight.

But the expert crew of the naval air station here, familiar with dirigibles and all the details attendant upon their preparation for long flights, worked at top speed and has completed the task in record time.

CARRIES BIG CARGO

According to present indications, the huge ship will be walked from her hangar shortly before midnight tonight, and if weather conditions are satisfactory, will immediately take the air for her flight home.

Three thousand pounds of cargo and a huge supply of mail will be

(Continued on Page Three.)

74 DEATHS LAID TO SHIP SPEED

SAN FRANCISCO, Aug. 31.—With a new check adding half a dozen more probable victims, the list of missing in the steamship San Juan disaster rose today to 74.

The exact total of fatalities may never be determined, it was disclosed by A. E. Gillespie, president of the company that operated the San Francisco-Los Angeles liner which foundered at midnight Thursday after a collision with an oil tanker.

Gillespie pointed out there may have been extra passengers who boarded the San Juan just before she sailed and purchased tickets from the purser after the vessel cleared port.

TANKER BLAMED

Charges that the Standard Oil tanker S. C. T. Dodd was sailing through the fog at excessive speed without a proper lookout and without sounding the required signals when she rammed and sank the San Juan in a heavy fog off the Santa Cruz coast were made by the San

(Continued on Page Two.)

Sister of Mexican 'Air Hero to Fly

MEXICO CITY, Aug. 31.—(AP.)—El Universal announced today that the sister of the Mexican good will flier, the late Capt. Emilio Carranza, would enter the "Emilio Carranza Civil Aviation School" here and learn to be an air pilot.

Two other girls already are enrolled in this school.

BROADWAY'S GREETING TO ZEP CHIEF

Photo by International Newsreel.

BROADWAY IN ITS GAYEST DRESS AS ECKENER PARADES LINDBERGH TRAIL

Along the same Broadway route on which Lindy was so enthusiastically hailed, Com. Eckener (first circle), Lady Hay (second circle) and Graf Zep crew parades to the plaudits of thousands.

Sister Ship of Sunken Vessel In Crash

SANTA BARBARA, Cal., Aug. 31.—(AP.)—The White Flyer Line steamer Humboldt, sister ship of the ill-fated San Juan, which sank off Pigeon Point after being rammed by the S. C. T. Dodd, was in another crash at approximately the same hour as the San Juan disaster, it was reported here.

The Humboldt rammed the fishing barge Jane L. Stanford, anchored in Santa Barbara channel.

A hole was torn in the Stanford's hull, and the barge had sunk almost to the water line. The liner was slightly damaged.

Wyoming Senator, 86, Seeks Office Again

CHEYENNE, Wyo., Aug. 31.—(AP.)—Senator F. E. Warren, 86, dean of the United States Senate, said today it would be difficult to "turn a deaf ear to their wishes" if the people of the state felt "it is to their best interests that I be a candidate for re-election to the United States Senate." It was the senator's first utterance regarding whether he would be a candidate at the next general election.

Senator Warren has served Wyoming as a senator for 39 years.

Tunneys Returning To U. S. For Winter

MIAMI, Fla., Aug. 31.—(AP.)—The Daily News says in a cable dispatch from its Paris correspondent that Gene Tunney, retired heavyweight champion, and his wife, the former Polly Lauder, will return to the United States this winter and will spend the season here.

SQUIRREL HILL PASTOR DIES

The Rev. John R. Melvin, 44, of St. Philomena's Catholic Church, Beechwood boulevard and Forward avenue, Squirrel Hill, died yesterday afternoon at Asheville, N. C., following an appendicitis operation.

Father Melvin, who was born and raised at Johnstown, had been ill for a year and had just recovered his health at St. Joseph's Sanitarium when he suffered a sudden attack on Wednesday. The body will be returned to Pittsburgh and burial will be made from his parish.

A graduate of Johnstown parochial schools, Father Melvin received his training at St. Mary's College, Northeast, Pa., and Mt. St. Alphonsus, Esopus, N. Y. He was ordained June 7, 1916, and served at New York, Baltimore and Boston, coming here from the latter city three years ago. He was well known as a missionary and author.

Horse Thieves Reported at Greenville

GREENVILLE, Pa., Aug. 31.—There are still such things as horse thieves, Mrs. William Campbell, near here, reports that one horse of a valuable team was taken from the barn on her farm.

Nobile's Rescuer Plans Sea Flight

ROME, Aug. 31.—(AP.)—Major Maddalena, one of Italy's foremost birdmen, hopes soon to add the laurels of a trans-Atlantic crossing to those he gained in locating Gen. Umberto Nobile and his companions of the ill-fated Italia on the ice near Spitsbergen last year. He plans to take off in November in a non-stop flight from Rome to New York, by way of the Madeira Islands and Cuba.

Jail Welcomes Back Man Freed by Mistake

The doors of the County Jail were opened enthusiastically today to receive Tony Sanha, 22, of 1345 Braddock avenue, Braddock.

Tony walked out of the jail three months ago in place of another man because of similarity of names, he told Magistrate W. J. Soost in Frankstown Avenue Police Court when arraigned charged with larceny and entering a building.

He was held for court and 20 minutes later was welcomed within the big stone building at Ross street and Fifth avenue. At the time of his escape he was being held on a larceny charge, according to jail attendants.

At the hearing today, Joseph Price, owner of a clothing store at 6272 Frankstown avenue, testified Sanha entered his store Thursday, grabbed four women's coats valued at $50 each and ran out. He was captured at the East Liberty Station, Pennsylvania Railroad, as he was about to board a taxicab, police said.

PLANE FALLS AS PILOT DOZES

Up Nearly 38 Hours, Man Seeking Honeymoon Cash Killed; Lady Heath Better

CLEVELAND, Aug. 31.—(AP.)—Pilot Thomas Reid crashed to earth and was killed here early today, a short time after he had established a new record for solo endurance flights, exceeding by at least two hours the old mark of 36 hours, 56 minutes and 36 seconds.

The plane disappeared about 3 o'clock this morning, watchers at the airport said. At dawn the wreckage was found.

Reid's home was in Downey, Cal.

The plane was found shattered against a tree in Fairview village by Pilots Bill Butters, chief pilot of the Stewart Aircraft Corporation and Dale F. Dryer, who went up to look for Reid at daybreak.

BELIEVED ASLEEP

Flying about the vicinity of the airport, they saw the plane shattered near the tree, with Reid's body lying 25 feet away. Dryer said that the only conclusion was that Reid had gone to sleep. A wing was torn from the plane when it struck the tree, and its emergency fuel was found unused. Dryer said that he believed Reid fell almost immediately after he first was reported missing. He estimated the time of the crash a shortly after 2 a. m.

Timers in the attempt were still at their watch at the airport when the body was found. Dryer said he and Butters called an ambulance after landing near the scene of the crash, and returned to the airport to notify officials of the Emsco Company, backers of the flight.

Reid's wife in Downey was notified.

The record which Reid established will not stand, inasmuch as the rules of the American Aeronautical Association provide that planes in altitude and endurance flights must come to earth at the point of taking off. The present record, held by Lieut. Herbert J. Fahy, therefore, will stand.

Reid had just been married and was flying, he said, for money on which to go on his honeymoon. The ceremony was performed the day before he left California to attend the national air races here. Each hour he remained aloft above the record meant an added $100 to his fee for flying the plane from a fund posted by the air races committee.

The Emsco Aircraft Company, of

(Continued on Page Two.)

SEDITION CASE APPEAL FILED

WASHINGTON, Aug. 31.—(AP.)—Peter Muselin, Tom Zima and Milan Resetar appealed to the Supreme Court to set aside sentences of five years' imprisonment and a $500 fine imposed on each in 1927, on being found guilty of violating the Pennsylvania sedition act.

The men were charged with conduct tending to bring about an outbreak of violence against the state by urging the people of Woodlawn, Beaver County, Pa., to acquire ammunition and band together for the destruction of the state and national government.

The state sedition act was declared in the brief filed to be unconstitutional. The brief also asserted that the manner of their trial was such as to deprive the convicted men of their rights without due process and that the evidence was insufficient to support conviction.

In the Sun-Telegraph Today

Church News	Pages 4, 5
Movies, Theaters	Page 6
Society	Page 7
Anagrambles	Page 7
Paris Fashions	Page 8
Magazine	Page 8
Easy	Page 9
Little Caesar	Page 9
Fiction	Page 9
Radio Programs	Page 10
Finance	Pages 11, 12
Sports	Pages 13, 14, 15

SOVIET YIELDS TO CHINA; ARBITRATION AGREED ON

WAR MENACE IN FAR EAST REMOVED

Nationalist Terms Accepted By Russia; Disputes to Be Settled in Conference

By EDWARD L. DEUSS, International News Service.

MOSCOW, Aug. 31.—One of the most serious menaces to world peace since the armistice was signed was completely removed today with the official agreement of the Soviet government to settle all outstanding disputes with China by means of arbitration.

The Soviet commissariat of foreign affairs announced that the government had accepted Chinese proposals for conclusion of a joint declaration settling the outstanding disputes which a few weeks ago threatened to throw the Far East into chaos of war.

The Chinese proposals were embodied in a note from the Nanking government delivered to the Soviet foreign office on August 28. Agreeing to return to the status existing under terms of the agreement of 1924, the Chinese government requested Russia to sign the declaration promising peaceful settlement of all questions.

NEW MANAGER

Under the terms of the agreement, Russia will appoint a new manager for the Chinese Eastern Railway, thereby abandoning earlier demands that the official in charge at the time the line was seized by Chinese authorities, be reinstated.

Both sides will appoint representatives to arbitrate the issues. One of the chief points of discussion will be the insistence of China that Soviet employes of the railway refrain from dissemination of propaganda in Manchuria.

The concessions granted by Russia in reaching this agreement are hailed by Soviet observers as proof of the anxiety of this nation to maintain peace and keep inviolate the Kellogg pact at any cost.

STARTED BY SEIZURE

The trouble between Russia and China started when the Nanking government seized entire control of the Chinese Railway, arresting and deporting Soviet employes on the grounds they were undermining the Chinese administration by disseminating Communist propaganda.

Relations between the two nations became strained to the point of rupture of diplomatic exchanges, and troops were rushed by both sides to the Manchuria border. Several clashes took place, but few casualties occurred.

FLY TIME IN OHIO

By QUIN HALL

MORE INDUSTRY FOR CITY VITAL, KLINE HOLDS

Addresses Homewood Meeting; Malone and Martin Campaigns Are Pushed

Pittsburgh must attract industriesc of a diversified nature in order to progress, Mayor Charles H. Kline declared at a meeting in the Homewood Carnegie Library last night.

The bed rock industries of iron and steel should be supplemented by others, he said.

"We must bend every effort to foster and encourage these industries," he said. "But we have arrived at the stage where we can no longer hide from ourselves the fact that in addition to these parent industries, we must have others of a diversified nature.

they will not interfere with the religious services, his next term will see Sunday motion pictures in Westinghouse Park.

C. J. McBride, Republican chairman of the Thirty-first Ward, announced that he intended to support Mayor Kline for re-election. He has arranged to open Kline headquarters in the Thirty-first Ward at 431 Baldwin street.

The mayoralty campaign has apparently settled down to intensive drives for votes and a long series of speeches. Even the return of former States Chairman W. L. Mellon failed to bring forth more than the persistent rumor that County Commissioner Joseph G. Armstrong is ready to declare for Kline. Adherents of both the Kline and Malone factions have been eagerly seeking his support.

URGE REGISTRATION

Meanwhile the rival organization candidates, as well as Judge Richard W. Martin, seeking the Republican nomination as an independent, pushed their drives to get their friends registered next Thursday.

The Kline administration has been "a period of noticeable inactivity," declared Councilman Robert Garland, speaking last night over KDKA in behalf of the Malone candidacy.

"Mr. Malone is as solid as the Rock of Gibraltar," he said. "In the national election last November he held his home ward, the Fifth, firmly in line for President Hoover, while all around him other Republican leaders saw their wards go Democratic."

LANG QUOTES GRAY

Speaking in behalf of Mayor Kline last night over KDKA, Assistant Solicitor Charles P. Lang quoted Judge James H. Gray to prove that the attacks upon the administration by Judge Martin are unfounded. Judge Gray is a Martin supporter. Lang declared that on August 26, 1929, Judge Gray said:

"Crime is not nearly so big in Pittsburgh as elsewhere. Likewise our system of caring for and dealing with the criminal is in advance of other cities. I find the world very beautiful in traveling, but there is no place better than Pittsburgh, every way you take it."

Dr. C. J. Steim, speaking for Martin over KQV, declared that the present campaign marks an unusual opportunity for the people of Pittsburgh "to break the vicious circle of machine politics which now surrounds the administration of our city's affairs."

ANSWERS ATTACK

The attack of Assistant United States District Attorney Ralph H. Smith upon Judge Martin was answered today in a statement by Alexander P. Lindsay. Smith accused Martin of having been a factionalist all his political career and of residence of a councilmanic probe into racketeering during the administration of Mayor William A. Magee.

WILKINS AND BRIDE

LADY WILKINS AND SIR HUBERT WILKINS

Today Suzanne Bennett, Australian actress, is Lady Wilkins, wife of the noted South Pole explorer who was a passenger on the Hearst-Zeppelin World-Flight. They were married in Cleveland by a justice of the peace.

WILKINS BUILDS 'SUB' FOR POLE

CLEVELAND, Aug. 31.—(AP.)—Capt. Sir Hubert Wilkins, Arctic aeronautical explorer who yesterday was married in a simple ceremony to Miss Suzanne Bennett, Australian actress, announced today that construction will start soon on his specially designed submarine to be used in geographical and meteorological explorations in South Polar regions.

Wilkins, knighted for his 2,200 mile flight over the North Pole from Point Barrow, Alaska, to Green Harbor, Svalbard, Norway, in 1928, said the order for construction of the submarine had been placed, and that the expedition would start about December 15. He said it was in no way in competition with the explorations of Com. Richard E. Byrd, whose camp now is in the Antarctic.

Wilkins and Miss Bennett appeared before a justice of the peace for the ceremony yesterday. They were unattended.

HONOR EDISON AT AIR SHOW

CLEVELAND, Aug. 31.—Tribute to Thomas A. Edison bearing expressions of gratitude for the aid his incandescent lamp has rendered a still later scientific achievement, the airplane, marked today's program at the national air races.

The golden jubilee of Edison's invention is in progress this year. Participants in the races, derbies, maneuvers and exhibitions at the air show joined the celebration in acknowledging the benefit which his electric light became to aeronautics, a service unforeseen when the lamp was completed. Climaxing the observance was a race from Cleveland to the Edison birthplace at Milan, O., to be flown tonight.

FRIENDS PARTICIPATE

Among the participants were many of Edison's old friends. Henry Ford, Harvey Fireston, Brig. Gen. W. E. Gilmore and others, joined in planning the tribute. The inventor was unable to attend because of danger to his health.

The Rim-of-Ohio derby got away yesterday with four pilots participating. Loren Mendell, of Los Angeles, led the fliers to the overnight control point at Dayton last night. Prizes of $2,000 are offered.

Two pilots, Roscoe Turner and John P. Wood, entered in the Los Angeles to Cleveland non-stop event, started this morning. They must exceed a time of 12 hours 58 minutes and 10 seconds established Monday by Lee Schoenhair, Los Angeles.

BROWN DELAYED

Lieut. Henry J. Brown also entered in the derby, was scheduled to start this morning, but postponed his flight shortly before Capt. Turner, with his mechanic, Russell Peck, left for the East. Peck will pump gasoline into the wing tank of Turner's craft from five-gallon cans carried in the cabin. Five hundred gallons of fuel were carried on the flight.

Brown set midnight as his starting time.

Col. Art Goebel, another entrant, planned to leave Wichita, Kan., today in a Cessna monoplane and reach here in time for a Sunday start for Cleveland. He must reach Los Angeles before the termination of the races Monday to qualify for the event.

Turner recently flew with three passengers from Los Angeles to New York and return in approximately 42 hours. He has been flying since the World War, in which he served as a balloonist.

74 DEATHS LAID TO SHIP'S SPEED

(Continued from Page One)

Juan owners in a suit filed in Federal Court, demanding $1,800,000 damages.

Meanwhile an investigation has been launched to determine the blame, if possible, for one of the worst maritime disasters in the history of this section of the Pacific Coast.

It was at first reported the two ships collided in a dense fog. Later reports disclosed the lights of the ships were discernible to each other, although a blanket of fog enveloped them shortly after the crash.

Only the purser would know how many unlisted passengers the San Juan carried, Gillespie explained, and the purser was not among the survivors. Gillespie believed, however, that the belated passengers would not number more than three or four.

11 SURVIVORS LANDED

Eleven more survivors, four of them injured, arrived in San Francisco today on the coast guard cutter Shawnee. The ill-fated craft, according to revised figures, carried 66 passengers and a crew of 50. Forty-two passengers and seamen were rescued.

Limping into San Francisco under her own power, her bow plates torn and dented, the S. C. T. Dodd brought the bulk of the stunned and injured survivors.

Among the survivors were 22 of the San Juan's crew and only 18 passengers. Only three of the 23 women on the ship's passenger list were saved. The bodies of several women who perished were picked up by the coast guard cutter Tahoe.

True to marine tradition, Capt. Adolph F. Asplund, aged skipper of the San Juan, went down with his charge.

"I was standing near him," reported Steward George Haines. "He shouted to me, 'Why don't you jump, you fool!' I jumped."

Capt. Asplung had retired from the sea and was called back to substitute for the regular master, who was on vacation.

Capt. Hugo Bleumchen, master of the Dodd, today described frantic efforts he said his crew made to avert the accident.

TRIED TO AVERT CRASH

"From the bridge I saw the San Juan bearing across our starboard bow perhaps a quarter of a mile away," he said.

"I immediately ordered the engines full astern. After that I heard the San Juan blow her whistle three times, indicating she too was in reverse. Our helm was to port, as we would cross the stern of the other ship. If the San Juan had proceeded ahead she would have crossed our bow and the collision would have been avoided.

"The San Juan sank within three minutes after the crash.

Possibility of any of the missing being found alive was considered remote. The waters are icy cold.

From Santa Cruz northward to Half Moon Bay, watchers lined the coast on the lookout for bodies.

Survivors of Sea Tragedy Tell How Victims Died

SAN FRANCISCO, Aug. 31.—(AP.)—Scenes of tragedy and horror accompanying the sinking of the passenger vessel San Juan were reviewed by the 42 survivors here today.

Stories of the 31 survivors picked up by the Standard Oil tanker Dodd, which collided with the San Juan, indicated that there has been little chance for the survival of the more than three score on the missing list.

MOTHER SAVES BOY—DIES

Little Hollis Pifer, 6 years old, of Los Angeles, rode in on the after deck of the tanker Dodd yesterday, the only child survivor of the San Juan sinking.

The story of his rescue is one of the dramatic instances of a heart-rending catastrophe. It is the story of a mother's first thought of her child.

When the Dodd rammed the San Juan, Mrs. Marjorie Pifer ran out on deck with the child in her arms. The ships were interlocked, the Dodd's bow buried deep in the San Juan's side. Mrs. Pifer hurled her son into the air. He landed on the deck of the Dodd, looming above. The ships pulled apart and the mother went down with the San Juan.

"Mother kissed me before she threw me," Hollis sobbed today.

BOAT UPSET

An account of the sinking by Harry A. Wade, a San Juan passenger:

"At the danger whistles I immediately assisted in marshalling a lifeboat off the davits and entered the water with a woman and a child and two men," said Wade. "We rode 10 yards from the sinking ship when it plunged. The whirlpool threw the lifeboat in the air and we all fell into the water.

"I started swimming and looked for the woman and the child, but could find no trace of them. One person floated close to me. I made a grab for him, but he sank.

"Swimming around there I could hear the last screams of the terror-stricken people as they were pulled down into the vortex created by the sinking ship."

GIVES UP LIFEBELT—DIES

Senorita Rosa Rulfo, a practicing attorney of Mexico City who is but 20 years old, told how her brother, J. Rulfo, gave her his lifebelt and went down with the ship.

LOSES FALSE TEETH

Alex Cowie, a passenger, said he was carried down by the suction of the sinking ship, but was heaved back to the surface when the San Juan's boilers exploded. He said the concussion which forced him up and probably saved his life caused him to lose a new set of false teeth.

TWO BODIES FOUND

The coast guard cutter Shawnee up to today had located only two bodies of two women, unidentified except for the initials "J. L. M." on a ring on the hand of one.

SCREAMS—THEN SILENCE

"They were shouting, crying, calling for life preservers," said George H. Houghton, Los Angeles business man.

"Some were praying, someone was swearing. There must have been lots of persons in the water, because I could hear many screams. Then it became deathly still. A thousand things ran through my mind. I must have lived an eternity in six or seven minutes."

SAVED BY BOX

L. B. Heatley, of Manila, described the scene as "terrible. I heard women crying and shrieking for boats to come. People were clinging to boxes. I held onto a large tool box until rescued."

KIN FRANTIC

Several persons collapsed in the frantic crowd that beseiged the Los Angeles offices of the company operating the San Juan, in search of news from relatives aboard the ship, but they were able to learn but little. Several were sent home in ambulances.

ALIVE—SOLD HIS TICKET

R. O. Gorman, of Los Angeles, was spared the ordeal of the wreck when he sold his ticket to Willis Barton also of Los Angeles. Barton sailed on the San Juan and apparently perished.

SETS AIR MARK, DIES IN CRASH

(Continued from Page One)

Downey, backed his flight. The last greeting he gave officials of the company late yesterday was in clasping his hands above his head, a signal that everything was well aloft as long as his fuel lasted. He was flying a cabin monoplane.

Last August 14 he attempted to set a new record for non-refueled endurance flights for two pilots with Emory Bronte, finance of Marvel Crosson, aviatrix, killed in the Women's derby in the National air races last week.

His death was the fifth to occur during the races. In addition to Miss Crosson, Pilot E. J. Devereaux, Mrs. Devereaux and his mechanic were killed in a crash at Boston during the Philadelphia to Cleveland derby.

Lady Mary Heath, the famous British flier, who was injured seriously in the crash of her plane here, was reported somewhat improved today.

At the Lakeside Hospital, where she underwent a delicate operation for removal of bone pressing against the brain, it was stated that she regained consciousness for a brief period last night.

Her first words were to ask regarding progress of the national air races now under way here. Lady Heath was testing a plane for use in the races when the crash occurred.

Glass Company Head Takes Flying Course

CONNELLSVILLE, Pa., Aug. 31.—G. Fred Reiman, president of Capstan Glass Company, one of the city's largest industries, accompanied by Mrs. Reiman, went by airplane to Cleveland for the national air races. They took off from Burgess Field, Uniontown. Mr. Reiman is this city's first business man to take up aviation. He has had a number of flying lesson.

Ann Murdock Loses $250,000 Trust Fund

NEW YORK, Aug. 31.—By a court decision, Ann Murdock, comedienne, loses the life income of a $250,000 trust fund provided for her in the will of Alf Hayman, theatrical magnate. The money reverts to his brother's next of kin because of an error in the drafting of the will.

Tanker in Crash Was Named for Franklin Man

FRANKLIN, Pa., Aug. 31.—The Standard Oil tanker S. C. T. Dodd, which rammed and sank the steamer San Juan today, was named for the first solicitor of the Standard Oil Company and reputed organizer of the Standard Oil trust. Dodd, a former resident of Franklin, and now buried here, was the son of Levi Dodd, leading Franklin citizen of half a century ago. Dodd at one time was a member of the Venango County bar.

Woman Sues Mate, Charging Cruelty

Charging her husband with cruelty, Mrs. Ruth Owens, 7131 Penn avenue, has filed suit for divorce in Common Pleas Court against Joseph Owens, 1543 McCullum street. They have been married eight years.

Woman Charges Cruelty in Suit

Mrs. Anna Haas, 4125 Lydia street, has filed suit for divorce in Common Pleas Court against Joseph F. Haas, 38 Belleplain street, Carrick, charging him with cruelty. They were married June 8, 1926.

Prohibition Agents Stage Six Raids

Prohibition agents yesterday made six raids and confiscated liquor.

The raiders arrested Charles Uphoff, proprietor of a second floor saloon at 4736 Liberty avenue, where they reported seizing moonshine and home brew. The residence of Mr. and Mrs. John Phillips, 419 Craft avenue, was visited and 12 quarts of home brew was reported found. A small quantity of moonshine was reported found in the home of Mrs. Joseph Frank, 518 Fourth avenue, Homestead. Eight gallons of beer was reported found in the home of John Dobos, 518½ Fourth avenue, Homestead. One pint of ale was reported seized from the home of Mrs. Mary Broush, Freeport road, Acmetonia.

7,000 Westmoreland Parochial Pupils

GREENSBURG, Pa., Aug. 31—More than 7,000 students will enroll in the 24 parochial schools in Westmoreland County when they open Tuesday, September 3. Of this number, 500 students are expected to enroll in the two Greensburg schools.

WRECKAGE OF AUTO HIT BY TRAIN

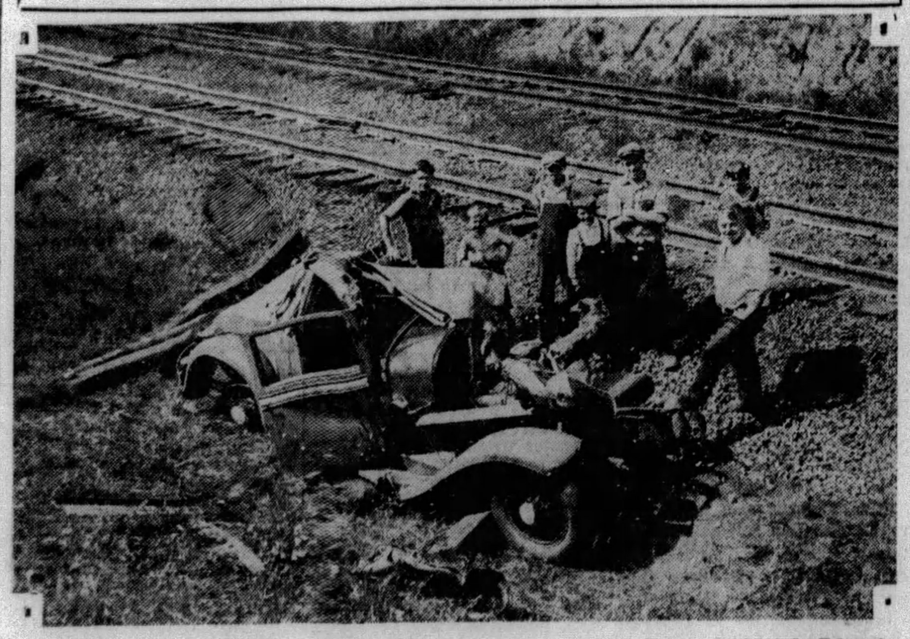

Photo by Pittsburgh Sun-Telegraph

CROWD INSPECTS RUINS OF CAR IN WHICH TWO WERE INJURED

Youngsters examine the wreckage of the auto which was struck by one train and almost thrown into the path of another at East Oakmont. Its two occupants were injured.

DONALD STANLEY

FRANK ADAMOSKY

Stanley, 17, received a fractured skull and today is in a serious condition. Adamosky escaped with lacerations.

Two Men Injured In Auto Accidents

WASHINGTON, Pa., Aug. 31.—Two men suffered leg fractures in automobile accidents within a few minutes of each other. George Pounds was admitted to the hospital with a broken leg received when he was thrown in a crash of two machines. James Nelson, of Burgettstown, was admitted to the hospital with a fractured knee, received when his motorcycle hit an automobile.

Horse's Kick Latest In Boy's Mishap List

BLACKBURN, England, Aug. 31.—(AP.)—Five-year-old Peter Lancaster will be quite a fellow if business keeps up. He has been run over by a horse and by a bicycle; he has fallen out of a window and dropped from a roof on to a ledge; he has tumbled into a canal. Now he's in a hospital again, having been kicked in the face by a horse.

ZEPPELIN SAILS OVER ATLANTIC FOR HOME TONIGHT

PASSENGERS INCLUDE WOMAN

Ship Also to Carry 16 Men, Big Cargo of Mail and Freight on Ocean Flight

(Continued from Page One)

carried by the Graf to Friedrichshafen for distribution all over Europe. The freight to be carried ranges from lawn mowers to women's pajamas, and includes machine castings, oils, shoes, scientific instruments and a radio set for use of King Alfonso of Spain.

A total of 875,000 cubic feet of fuel gas was pumped into the Zeppelin's cells during yesterday and last night. Hydrogen was added to counterbalance the large cargo that is being stowed away aboard.

Repairs have been completed on the Graf's rudder, damaged when the ship's tail scraped when taking off from Los Angeles on the last lap of the flight.

17 PASSENGERS BOOKED

A large force of police will be assigned to augment the naval guard when the ship takes off tonight, due to the expectation that thousands of persons will make it part of their holiday to see the Graf start on its trans-Atlantic flight.

Seventeen passengers, including eight who were not aboard the Graf on her globe-girdling flight, will be in the gondola when the ship starts at midnight. The new passengers are Lieut. Com. H. V. Wiley, commanding officer of the United States Navy dirigible Los Angeles; John W. Schnitzer, president of the First National Bank of Froid, Mont.; R. A. Bogan, Syracuse, N. Y.; Edward P. Frost, Pelham Manor, N. Y.; Dr. William M. School, Chicago, and Mrs. Charles B. Parker, Cleveland.

New York Throngs in Wild Acclaim for Zeppelin Commander's Round-World Feat

Photo by International Newsreel.

ECKENER AND CREW LEAVING CITY HALL

Dr. Eckener and his faithful crew of the Zep departing from City Hall where they received a great welcome from Mayor Walker and other city leaders.

ECKENER RECEIVING CROWD'S PLAUDITS IN PARADE UP BROADWAY

Com. Eckener, seated in the official car as the parade for him moves up Broadway, acknowledges the plaudits of the thousands cheering the exploits of the Graf Zep. Alongside the Commander is Grover Whalen, New York's dapper police commissioner.

ECKENER SHOWING MAYOR WALKER ZEP'S ROUND-WORLD COURSE

While Lady Hay watches, Dr. Eckener takes Mayor Walker around a minature globe on the same route conquered by the Graf Zep. The crowd cheered the elderly Commander and the crew of the big ship with the same enthusiasm they greeted Lindbergh.

OFFICIAL BALKS SUIT ON ZEP

NAVAL AIR STATION, LAKEHURST, N. J., Aug. 31.—(AP.)—A very small under-sheriff of Ocean County tried in vain yesterday to attach a very large Graf Zeppelin.

Otto Hillig, Liberty, N. Y., photographer, had brought suit against the operators of the Graf for $125,000 damages because they refused to carry him around the world. He booked passage with the Hamburg-American Line, the Zeppelin's accredited agents. At the last moment he was informed he could not go. Owing to a misunderstanding Hamburg-American officials had counted on three places and in the final shakeup were allotted only two.

The court at Tom's River ordered the under-sheriff to attach the Zeppelin. Commander Maurice R. Pierce, in charge at Lakehurst, refused to accept the writ on the ground that the airship was on government property.

Graf Will Spend Two Years in Arctic

JUNEAU, Alaska, Aug. 31.—(AP.)—The Graf Zeppelin is coming to Alaska next April for a series of Arctic explorations, with Fairbanks as a base, Gov. George A. Parks and Maj. Malcolm Elliott, president of the Alaska Road Commission, have been advised by Ernest Walker Sawyer, executive assistant to Secretary of Interior Wilbur. The Arctic explorations may extend over a period of two years, Parks and Elliott were informed.

Work on a mooring mast and landing field has been planned. Capt. A. E. Lathrop will have charge of the Alaskan arrangements, and a representative of the Goodyear Zeppelin plant will join Lathrop soon to assist in preparations for the exploit.

EAKER RESUMES REFUEL TEST

CLEVELAND, O., Aug. 31.—(AP.)—Capt. Ira K. Eaker, pilot of the endurance plane Shuttle, took off in the reconditioned ship for New York at 7:10 a. m. (E. S. T.) this morning to prepare for a new attempt at a record for refueled, linear distance flights. He was accompanied by his co-pilot, Lieut. Bernard Thompson.

The two pilots landed here Wednesday, on the first attempt when an oil can fell from the refueling ship and burst, spurting oil into the cockpits and leading them to believe a main lubricating line had broken. They will fly between New York and Oakland, Cal., in an attempt to establish a minimum distance record of 25,000 miles. Refueling points en route will be at Cleveland, Omaha, Cheyenne and Elko.

SHIP BOMBARDS ARAB RIOTERS

(Continued from Page One)

getic measures were taken for its defense. The Arabs were said to have boasted that the same fate was in store for it as at Safed. There were only four British soldiers there.

Thirty-five Jews were wounded in renewed street fighting in Jerusalem, despite presence of British soldiers who patrolled the city with fixed bayonets. Telpioth, Jewish residential suburb of Jerusalem, which previously had been looted, was attacked again.

JEWS TORTURED, SLAIN

LONDON, Aug. 31.—(INS.)—Ghastly details of the Arab attacks upon Jews in various sections of Palestine were cabled to the Daily Mail today by its correspondent in Jerusalem.

Almost unbelievable acts of cruelty were committed by the Moslem raiders upon their Jewish victims at Motza, one of the villages recently attacked and pillaged by the Arab hordes.

The correspondent quotes the sister in charge of the Hebron Hospital as describing the Arab massacre of Jewish residents and students in that town the worst in her memory.

"I have seen pogroms in Poland," she is quoted as saying, "but never have I witnessed such terrible sights as when maimed and injured Jews were brought in here."

Harrison County Woman Dies at 105

CLARKSBURG, W. Va., Aug. 31.—Mrs. Marcelles Edwards is dead at her farm home near Wolf Summit, a victim of paralysis, with which she was stricken several months ago. She was 105 years old.

A century ago last month, Mrs. Edwards, then Eliza Garrett, came to this county with her family from a farm near Richmond, Va. She leaves six children, 14 grandchildren and three great-grandchildren.

RECORD CROWD FOR VET PICNIC

Preparations are complete for the tenth annual veterans' picnic at Kennywood today. A record turnout is expected from all Pittsburgh veteran organizations, with many independent ex-service men and women.

The vets will be met as they come into the park by members of the various committees, who will distribute to them cards which, filled in and presented at the dining hall with suitable identification will entitle them to tickets to the various park amusements opened to guests of the Pittsburgh Sun-Telegraph and Kennywood Park today.

Identification preferably will be by means of uniforms. It is hoped by the general committee, that, wherever possible, the uniforms of the ex-service men will be worn to the park. Discharge papers, service buttons and organization pins and buttons, however, will provide satisfactory proof of identity.

At 8 o'clock in the evening, the Pittsburgh Sun-Telegraph will be host to the veterans of the Civil War and disabled service men now in Pittsburgh hospitals at a big beefsteak dinner. The disabled service men will be brought to the park by the buses of the Pittsburgh Motor Coach Company.

Salvation Army girls will pass out doughnuts and coffee; the Red Cross will be present for first aid, and everything is complete for the reception and handling of a mammoth crowd—the largest which has ever attended a reunion of the kind in this region.

If you haven't made arrangements to attend this get-together with your family or friends, hop into your car and roll out. It'll be great!

City Schools Call 3,300 Teachers, 105,000 Pupils

When city school bells ring next Tuesday morning they will summon 105,000 pupils to classes, according to D. Benjamin G. Graham, associate superintendent of city schools. Approximately 3,300 teachers will take their posts.

There are no new schools in the district but the new Clifford B. Connelley Trade School will be ready for use about next year. This institution will be one of the largest trade schools in this district.

BEATING LAID TO COAL POLICE

Gov. John S. Fisher will receive a protest from the Pittsburgh branch, American Civil Liberties Union, alleging that William Burns, coal and iron policeman, abused and blackjacked Mike Dudash, former miner for the Consumers Mining Company at Harmarville. The letter asked that Burns be disciplined if an impartial investigation proves the alleged abuse.

The alleged attack took place in Harmarville Hollow. Dudash, the letter declares, drew up his car on the side of the road and was accosted by Burns who, after demanding to know where he was going, struck him and drew his revolver, chasing him down the road.

The letter concludes:

"We cannot emphasize too strongly that no amount of investigation after the event, and no amount of discipline can effectually protect the workers of this commonwealth, as long as the towns in which many of them live are owned by their employers and policed by individuals who are paid and directed by their employers.

"We believe that public opinion will inevitably demand not merely the punishment of an individual Coal and Iron policeman, nor the substitution of a newly-named industrial police, but the complete abolition of the entire iniquitous system."

Officials of the Consumers Mining Company declined to comment on the matter.

BOATMAN SHOT BY DRY GUARD

PORT CLINTON, O., Aug. 31.—(AP.)—Rutherford Hayes, 33, a Port Clinton fisherman, was recovering in a hospital here last night from bullet wounds in the hip which he said were inflicted by United States coast guardsmen.

Hayes said he was fired upon after a command to halt while he was having trouble with the motor of a speedboat he was testing. The fisherman said fire from a machine gun on the guard craft followed the command to halt.

The speedboat was taken to the Marblehead coast guard station. A report said no liquor was found in it.

POLICE CLOSE CARNIVAL

A carnival which opened in East Park, North Side, Wednesday, was closed by police yesterday, after a delegation of North Side business men protested to Mayor Charles H. Kline that the enterprise had been operating on city property without a permit in violation of a city ordinance.

The delegation, headed by Mark Browar, called on Director Edward G. Lang of the Department of Public Works. Lang was out of the city and the delegation took its protest to Councilman Robert J. Alderdice and Mayor Kline. Police Inspector Charles H. Faulkner, of the North Side district, closed the show after Mayor Kline heard the complaint.

AD MAN HOME FROM EUROPE

NEW YORK, Aug. 31.—Mr. and Mrs. E. G. J. Gratz and Charles Horst, president of the Charles Horst Company, all of Pittsburgh, arrived here from Europe last evening on the S. S. France, returning from Havre. Mr. Gratz, president of the Standard Electrotype Company and chairman of the "On to Berlin" committee of the Pittsburgh Advertising Club, recently attended the convention of the International Advertising Association, which was held in Berlin the week of August 12.

Another passenger from Pittsburgh was Alexander H. Joseph, who has been on a six weeks' educational tour of France with a group of 18 friends.

Bound for a month's stay abroad, Mr. and Mrs. Bailey B. Nagle, of Pittsburgh, sailed for Europe today on the S. S. Franconia. They will disembark at Liverpool, and after visiting in England for a week, will make a tour of France and other continental countries. They plan to return to Pittsburgh late in September.

BRIAND'S HAGUE POLICY WINS

PARIS, Aug. 31.—(INS.)—Premier Aristide Briand's policy in The Hague reparation conference and the commitments he made there were unanimously approved by the French cabinet today.

The cabinet held a special meeting to receive a report from the Premier upon the results of the conference and the agreements made there concerning redistribution of German reparations and evacuation of the Rhineland.

President Doumergue presided.

THE HAGUE, Netherlands, Aug. 31.—(AP.)—The Hague reparations conference which opened here August 6, adjourned at 12:55 p. m., subject to the call of the president.

Two of the principal figures of the conference were absent, Premier Aristide Briand, of France, and Arthur Henderson, British foreign secretary, having left for their capitals yesterday in anticipation of week-end trips to Geneva for the assembly of the League of Nations.

Formal acceptance today by the delegations of the Young reparations plan is not final acceptance by the governments, since ratification must follow in every instance by the various national parliaments.

'Air Law Institute To Open October 1

CHICAGO, Aug. 31.—(AP.)—Organization of what is described as the first air law institute in the United States was perfected yesterday with election of Col. Robert R. McCormick, publisher of the Chicago Tribune, as president. The institute, which will open October 1, will attempt to assemble a complete library on air laws of different nations. Next summer it will give a two weeks' course at Northwestern University in air law for attorneys. Within two years, regular courses in air law may be given, according to Prof. F. D. Fagg, Jr., chosen as managing director. Prof. Fagg for the last year has been managing director of the Air Law Institute at Koenigsburg, Germany.

Paint Zep Greeting On Roof of Hangar

FRIEDRICHSHAFEN, Germany, Aug. 31.—(AP.)—While Reich, Wurtemberg and city officials are making preparations for a rousing reception to the crew and passengers of the Graf Zeppelin next week, more than a score of employes of the Zeppelin works are painting their greetings to their returning coworkers on the hangar roof. The words "We Congratulate" are being painted in letters large enough to be visible to the Zeppelin crew when they are high above the field and before they can hear the cheers of the crowds.

Scotia Daughters Plan for Convention

Delegates from many sections of the United States will attend the thirty-first annual convention of the grand lodge, Daughters of Scotia, in the William Penn Hotel September 16 to 19. Mrs. Jeanie Milne, of Swissvale, is grand daughter of the organization.

PLANES TRY OUT MAIL PICKUP

YOUNGSTOWN, O., Aug. 31.—Tests of a device to receive and discharge mail from airplanes flying over airports were made here yesterday at Landsowne Field. The Cleveland-to-Pittsburgh mail plane delivered one sack of mail and picked up another on the second try. The Pittsburgh-to-Cleveland plane failed in two tries, the 75-foot cable snapping each time the plane swooped down to the field and passed over the paraphernalia.

The tests were conducted under the scrutiny of Postoffice Department officials from Washington, Cleveland, Pittsburgh and Beaver Falls. They expressed the opinion that the device will greatly increase air mail service possibilities when it is developed.

The invention is that of Dr. Lytle S. Adams, of Seattle, Wash. It is a huge funnel-shaped apparatus into which the aviator trails a sack of mail on a 75-foot cable. The sack is snapped through the narrow end of the funnel and mechanism is operated by the impact which releases the incoming sack and snaps the outgoing sack on the end of the cable.

The trials were made on the Ball lines mail route. Clifford Ball, of Pittsburgh, a pioneer in airmail contracting, supervised the tests with Dr. Adams.

Car Ditched, Man Dead, Another Hurt

NEW CASTLE, Pa., Aug. 31.—Michael Hoback, 44, of Youngstown, O., died as a result of injuries in an automobile accident on the New Castle-Youngstown road near Harbor Bridge. Frank Anderson, 30, also of Youngstown, who was driving the machine in which Hoback was riding, is in a serious condition in the New Castle Hospital.

Both men were knocked unconscious when their coupe left the road and plunged into a ditch. They were found by a passerby and brought to the New Castle Hospital.

Filling Station Is Looted by Robbers

WASHINGTON, Pa., Aug. 31.—Robbers entered the filling station of A. M. Parshall, west of Claysville, and looted it. Entrance was effected by cutting a hole through the roof.

Troops on Guard In Strike Riot Zone

MARION, N. C., Aug. 31.—(AP.)—Rioting in the mill villages of the Clinchfield Manufacturing Company and the Marion Manufacturing Company on the outskirts of Marion late yesterday caused troops, who had been held in readiness in the town here, to be moved to the villages. Strikes led by the United Textile Workers are in progress in both mills.

Additional troops from Lincolnton and Statesville were ordered here last night. Companies at Andrews, Canton and Lexington have been instructed to be in readiness for duty.

McCord Radiator Income Improved

NEW YORK, Aug. 31.—McCord Radiator Company reports for five months to May 31, net profit was $515,428 after charges and federal taxes, against $323,536 in the same period of 1928.

2 U. S. Fliers Hurt In Nicaragua Crash

MANAGUA, Aug. 31.—(AP.)—Lieut. Dwight J. Canfield, of Minnesota, was burned seriously yesterday when the Army bombing plane he was piloting crashed near here. The co-pilot, whose name was given as Lieut. Methany, was burned slightly. The plane, which was one of four en route to Panama from the United States, was destroyed. The injured were taken to the United States Marine Hospital.

New Kensington Man Exonerated

A coroner's jury last night exonerated Charles Keller, 60, of Fourth avenue, New Kensington, at an inquest into the death last Monday of John McKearnan, 62, of New Kensington. McKearnan died a few minutes after drinking a quantity of disinfectant served him by mistake in a club where Keller was substituting as steward.

Bentleyville Man Dies After Crash

WASHINGTON, Pa., Aug. 31.—John Caldwell, 20, son of Mr. and Mrs. Stanley Caldwell, of Bentleyville, was fatally injured when the machine in which he was riding, left the road near Monongahela and toppled over a 15-foot embankment.

Tony Zumpetta, 19, of Bentleyville, driver of the machine, was uninjured. Caldwell suffered a broken back and died in the Monongahela Hospital. Zumpetta was arrested on a charge of reckless driving.

WAR VETS PLANNING AID FOR PALESTINE JEWS

Photo by International Newsreel

NEW YORK JEWISH SOLDIERS READY TO BATTLE AGAINST ARAB REVOLT

These Jewish World War veterans, meeting in New York, discuss plans to recruit men to quell the Arab revolt against Jews in Palestine. As they opened recruiting station more than 100 Jews per hour enrolled, according to reports.

Mrs. Thaden, Air Derby Winner, to Be Feted

A luncheon-reception in honor of Mrs. Louise McPhetridge Thaden, Pittsburgh flier who won the women's cross country air race, will be given by the Pittsburgh Chamber of Commerce next Friday, under auspices of the aeronautics committee, headed by Raymond M. Marlier.

Mrs. Thaden will arrive from the Butler airport at 11:30 a. m., landing at the amphibian terminal of the Pittsburgh Aviation Industries, on the Monongahela River wharf. She will be met at the wharf by a committee and escorted to the Chamber of Commerce building.

Arrangements for handling 10,000 automobiles are being made at the Butler airport for the celebration in honor of Mrs. Thaden and eight other noted fliers racing from Cleveland Monday. A special program of flying stunts will be given by some of the leading fliers of the Pittsburgh district.

Premier MacDonald Off to League Meet

LONDON, Aug. 31.—(AP.)—Premier MacDonald, his daughter, Ishbel, and Viscount Cecil of Chelwood left here today for Geneva to attend the League of Nations assembly there Monday.

$500 Reward Approved For Tax List Thief

President Judge John A. Evans of Common Pleas Court has signed his approval to the offer of $500 reward for the apprehension of the person who mutilated a book containing a list of taxables in the Third Ward in the county treasurer's office.

The reward was offered by the County Commissioners at the request of Treasurer John Francies, but before it became legal it had to be approved by the president judge.

Assistant County Solicitor M. B. Lesher presented the commissioners' resolution to Judge Evans in chambers yesterday, and the judge immediately signed it. The Commissioners are now having the reward offer printed.

BRITON PRAISES PITTSBURGH'S ART CENTER

Urges "Progress" Salesmen To Visit Storehouse Of World Treasures

ALFRED P. PERRY is a young English newspaperman and holder of the Walter Hines Page Fellowship in Journalism for 1929. Under this fellowship, which was established some years ago by the English Speaking Union of the United States with the object of promoting fuller understanding of America in Great Britain through the medium of the press, British newspapermen are attached for periods amounting in all to one year to the staffs of leading papers in this country. During the three weeks which he will spend as a guest of the Pittsburgh Sun-Telegraph, Mr. Perry will write his impressions of America and Pittsburgh from day to day.

By ALFRED P. PERRY

How many Pittsburghers have more than a hearsay knowledge of the fact that they possess a magnificent storehouse filled with the treasures of Nature and of art at their very doors?

Very few, one may suspect, unless they are different from the inhabitants of most other towns with such advantages. For usually it takes a country cousin to drag the citizen of a great metropolis out to see the sights of which he boasts so proudly when away from home.

There are two kinds of people in particular who should go to see what the Carnegie Institute contains. One is the person who is always prattling about "progress" and pitying the poor benighted past without its telephones and bathtubs. The other is the individual who always compares the works of man unfavorably with those of Nature, and takes a gloomy pleasure in proclaiming that humans are nothing but a race of puny bunglers.

SCULPTOR MODELS HERE

An hour in the institute will show the "progress" salesman samples of sculpture, pottery and architecture which are still models today after the passage of 2,000 years. He will see the originals which have given birth to the buildings of the beautiful capital city of his country and to countless magnificent edifices throughout the modern world.

He will see earthenware pots dug from the graves of ancient Greeks which are the accepted models of good taste today. He will also see statues and sculptures carved hundreds of years before Christ was born, which have been the inspiration and despair of artists ever since.

In sculpture, it is true, the ancients had an unfair advantage over us. The flowing robes of Greek and Roman worthies gave the sculptor opportunities to produce graceful and dignified lines from even the most "bow-windowed" city councilor, for what can be done with long pants, a frock coat and a silk tile? Apollo himself would look commonplace in such a garb. And if the modern sculptor, throwing realism to the winds, decks the mayor in a Roman toga for the sake of art, he makes the poor man look as if he had been caught hurrying from a Turkish bath.

But in case these examples of ancient excellence prove too depressing to the apostle of all-round progress, he can console himself by going upstairs to the picture gallery. There he will find a little Flemish piece painted about 500 years ago which suggests that if there was good art then there was plenty of graft as well.

PICTURE DEPICTS GRAFT

The picture shows a crowd of men and women lining up to pay their month's rent to a couple of clerks who are poring over piles of accounts. These two are grinning happily at their task; and well they may, for each rent-payer has a small present waiting for them. A bunch of luscious grapes here, a dozen eggs there, a couple of chickens somewhere else make a little juggling with the accounts pleasant exercise for the brain. Human nature does not change so much.

The pessimist who is always complaining of the works of man should then make his way to the natural history department and see what monstrosities nature can produce when she tries.

The modern cow is not perhaps the most beautiful of creatures, but she is a model compared with the brontosaurus, which frolicked in Wyoming a few million years ago. This creature stands as high as a locomotive and has a neck 20 feet long, with an absurd little head on the end, and a 50-foot tail sprouting from a body one-quarter that length.

Then there is the dinosaur, which roamed Montana some time before the Chicago stock yards got busy on its long-horned successors. The cowboys of those days must have been mounted on elephants and surely used a steel cable for a lariat. Nothing smaller could have held a fractious dinosaur, for its head alone was about six feet long and three feet thick.

DEEP SEA NIGHTMARES

But for real nightmares the visitor should go to the deep sea room. Here he will find the giant squid, which has a body the shape and size of a torpedo and a dozen arms from 10 to 30 feet long sprouting from its nose. And beside it is an octopus, terror of divers and most horrible of sea beasts, with its eight 10-foot arms equipped with non-skid treads, and its single eye, large as a saucer in the very center of its flat round body. Decidedly it is unwise to visit this chamber of horrors last thing before going to bed.

But these are only a few of the gifts which the institute has to offer to the citizens of Pittsburgh. He who is interested in aviation can see the first aeroplane to fly across America—the strange looking machine in which the late Perry Rodgers covered the distance of 4,231 miles in three and a half days of flying time.

Preaches

DR. ALBERT E. DAY

Dr. Day, who has returned from his vacation, will preach in his Christ Methodist Episcopal Church Sunday morning on "Christian Dreams for American Industry."

DR. DAY TO TALK ON INDUSTRY

The Rev. Dr. Albert E. Day, pastor of Christ Methodist Episcopal Church, having ended his vacation, will preach Sunday morning on "Christian Dreams for American Industry." The sermon, which will have a Labor Day flavor, will be broadcast over Station KDKA. Dr. Day is interested in the ethical aspects of the industrial problem and has given the subject careful study. The church will unite in the East End union meeting held every Sunday evening in Carnegie Music Hall.

STATE SCHOOL FUNDS READY

School districts in the boroughs and townships of Allegheny County will receive $521,822.89 in state subsidies next week in semi-annual allotments, it was announced today in Harrisburg. In addition, McKeesport draws $66,184.02; Duquesne, $26,127.05, and Clairton, $26,522.40. The checks will be mailed to the various beneficiaries on Tuesday. The total for the second and third class school districts in the state is approximately $5,000,000.

Armstrong County is allotted $20,840; Butler County, $26,962.06; Indiana County, $29,426.29; Washington County, $149,413.50; Westmoreland County, $312,229.23; Fayette County, $220,765.65; Beaver County, $121,811.07, and Lawrence County, $88,581.54.

The distribution to the boroughs and townships in Allegheny County is as follows:

Avalon, $9,314.41; Bellevue, $11,624.37; Braddock, $20,636.83; Carnegie, $13,782.55; Coraopolis, $12,723.32; Crafton, $7,727.9; Dormont, $9,527.68; East Pittsburgh, $7,028.54; Elizabeth, $6,301.90; Etna, $8,557.06; Glassport, $6,306.92; Harrison, $13,109.72; Homestead, $23,212.54; Jefferson, $4,044.24; McKees Rocks, $22,737.62; Mifflin, $13,241.05; Millvale, $7,541.89; Mt. Oliver, $2,502.48; Munhall, $10,029.67; North Braddock, $21,306.69; North Fayette, $4,987.18; Penn, $11,821.31; Pitcairn, $6,665.81; Rankin, $8,504.94; Shaler, $5,768.77; Sharpsburg, $5,714.32; South Fayette, $14,468.34; Stowe, $16,076.80; Swissvale, $17,695.95; Tarentum, $11,857.55; Turtle Creek, $13,129.06; West Deer, $6,565.33; Wilkinsburg, $38,807.52; Wilmerding, $9,680.07; total, $521,822.89.

Boys Follow, Rob Bootleg Patrons

Two 14-year-old boys were held for court by Alderman James J. Lundle, in McKeesport, last night, after one of them testified that it was his practice to follow drunken men from speakeasies and rob them. His companion, charged with the same offense, denied taking part in the robberies.

Country Club Plans Labor Day Events

Members of the South Hills Country Club will celebrate Labor Day at the clubhouse with golf, dancing and bridge games. Prizes will be awarded to the golf winners. Bridge for the women will be held from 2 to 4 in the afternoon. Mrs. S. J. Snee, is chairman.

Masonic Veterans Attend Corn Roast

The annual corn roast of the Masonic Veterans Association was to be held this afternoon in Turner Grove, Perrysville. An attendance of 1,500 was anticipated. Attorney William T. Tredway had charge of arrangements.

Penitentiary Song Service Scheduled

The North Side Christian Choral Union, under the direction of Alfred Spangler, will sing Sunday afternoon at the Western Penitentiary.

Carrick Minister To Celebrate Seventh Year

Tomorrow will mark the seventh year of the Rev. Dr. Edward L. Krumreig's ministery at the Bethel Baptist Church, Brownsville road, Carrick. Taking charge of the church in 1923, Dr. Krumreig increased the membership and proved instrumental in constructing the new building which the congregation now occupies.

During the past several weeks, Dr. Krumreig has been absent from his pulpit, but will preach tomorrow morning on "Greatness in Affliction." Communion will be administered following the sermon.

8 TOWNS ADDED TO 'AIR MAP' DISTRICT

Illuminated Guide Marks Irwin for Fliers; Firm Wins Guggenheim Award

By MAX HENRICI.

Reports in regard to towns that are putting up signs to guide aviators are coming in so fast that it is hard to keep track of them all.

Harry S. Hall is painting "NEW KENSINGTON" in yellow letters seven feet high on the roof of his big barn on the Seventh street road just outside the borough. He also will paint an arrow showing the direction of the nearest airport.

Rankin is being marked with a sign on the high school roof.

The West View Board of Trade plans to "air-mark" the town with a sign on a large garage there.

Fred J. Hicks, of Irondale, O., states that the community will soon be "airmarked."

AMBRIDGE MARKED

L. C. Barthelmeh, secretary of the Ambridge Board of Trade, reports: "We recently painted the sign "AMBRIDGE" on the roof of the cotton mill of the National Electric Products Corporation's local plant in letters 15 feet in height, and aviators tell us that the sign is very clear and entirely satisfactory."

Watson M. McKee, secretary of the McKeesport Chamber of Commerce, writes: "I am pleased to report that the city of McKeesport already has four buildings marked. Our Chamber of Commerce, having closely co-operated with the starting and development of Bettis Field, is always interested in anything which will promote the best interests of aviation."

B. D. Levaur of the Pittsburgh Reflector Company reports his company has been awarded a Guggenheim Fund certificate of distinguished service to aviation, signed by Colonel Charles A. Lindbergh, for "air-marking" Irwin. The company has put up the name of the town, with an arrow pointing to Bettis Field, on the roof of its plant at Irwin. The sign is brilliantly illuminated at night with floodlights to guide night fliers. It is said to be the only illuminated "air-mark" in the Pittsburgh district.

Elias Ritts, vice president of the Butler County National Bank, writes: "I am very much interested in your daily articles relative to aviation, and noticed especially your recent article calling attention to the importance of marking roofs so as to aid pilots flying in the vicinity of the Pittsburgh Airport.

BANKER LAUDS PLAN

"We here are especially interested in the Pittsburgh-Butler Airport. We feel that the pilots are entitled to every consideration, and the full co-operation of the people of the community, so that they can locate the field with the least amount of annoyance.

"We have marked the top of our bank building in large letters, yellow on black, giving the name of the town, as well as the north and south directions, and an arrow pointing to the airport."

The Pittsburgh Aviation Industries Corporation, Oliver Building, is co-operating with the Sun-Telegraph in the campaign to get the Pittsburgh territory thoroughly "air-marked" and will furnish government specifications as to signs and other information to those desiring advice.

W. C. T. U. to Aid Restoration of Village

NEW PHILADELPHIA, O., Aug. 31.—Because inhabitants of Schoebrunn Indian village, Ohio's first town, settled in 1772, adopted the first regulations against liquor, Tuscarawas County W. C. T. U. voted to finance the restoration of the Widow Esther's cabin, one of nine to be rebuilt at the site near here this summer.

The Christian Indian inhabitants of the village had to abandon the town in 1777 because they could not prevent other Indians from bringing liquor into the settlement.

MORMONS OPEN CHURCH HERE

Dedicatory services will be held Sunday in the recently purchased chapel of the Church of Jesus Christ of Latter Day Saints, 4928 Wallingford street.

Heber J. Grant, president of the Mormon Church, will be in attendance and deliver the dedicatory address. President Grant comes here direct from Salt Lake City, Utah. James H. Moyle, of Brooklyn, N. Y., president of the Eastern States Mission, will accompany him. Mr. Moyle served as assistant secretary of treasury during the Wilson administration.

This is the first building to be owned by the Latter Day Saints in Pennsylvania. Two services will be held every Sunday, one at 10 a. m. and the other at 2 p. m.

Ralph H. Wheelwright, district president, is in charge of the mission work here. He is aided by 14 assistants.

Dr. Woodfin Plans Labor Day Sermon

The Rev. Dr. William M. Woodfin, pastor of the Third United Presbyterian Church, has returned from his vacation and will deliver a Labor Day sermon tomorrow morning entitled "Work from the Heart." The choir will offer selections. In the evening the congregation will attend the East End union meeting.

Allegheny Church Speaker Announced

The Rev. Dr. J. Alvin Orr's pulpit in the First United Presbyterian Church of Allegheny will be occupied Sunday morning by the Rev. John E. Simpson. Union services are scheduled for the evening at West Park.

Labor Day Theme In Calvary Pulpit

The Rev. W. S. Trosh, pastor of Calvary Methodist Episcopal Church, will deliver a Labor Day sermon at 11 a. m. tomorrow. The West Park union meeting will replace the regular evening service.

German and English Services are Listed

The Rev. J. K. Horst, pastor of St. Matthews Evangelical Church, will preach in German at 9:45 a. m. Sunday and in English at 11 a. m. "The Christian Duty to Crucify Their Flesh" is his English subject.

'Toil and Reward' Title for Sermon

"Toil and Reward" will be the Rev. W. R. McGeary's 11 a. m. topic Sunday in the Second United Presbyterian Church. No evening worship is scheduled.

'Building a Life' Lutheran Subject

"Building a Life" will be the text of the Rev. M. Herbert Messner's morning sermon in the Lutheran Church of the Redeemer.

Special Ohio River Stamps to Go On Sale Here

A special two-cent postage stamp will be put on sale here next month to commemorate the completion of the Ohio River canalization, it was announced yesterday by Postmaster General Brown. The stamp also will be put on sale in Cairo, Ill., Evansville, Ind., Louisville, Ky., Cincinnati, O., and Wheeling, W. Va.

North Side Union Speaker Is Named

The speaker for the union church service at West Park, North Side, Sunday evening will be the Rev. F. J. Bryson.

Edgewood Minister Gives Pulpit Title

The Rev. Ralph W. Lloyd, pastor of Edgewood Presbyterian Church, will deliver a 11 a. m. sermon tomorrow entitled, "I Am Not Ashamed of the Gospel."

Funeral Services For Sharon Rector

SHARON, Pa., Aug. 31. — With many out-of-town ministers attending, funeral services for the Rev. Dr. Edward J. Owen, rector of the St. John's Episcopal Church here since 1911, who died suddenly at his home, were held yesterday at the church which he served. Dr. R. K. Yerkes, of Philadelphia, and the Very Rev. ', S. Radcliffe, of Brookville, Pa., were in charge. Members of the St. John's vestry served as pall bearers. Burial was made in Oakwood Cemetery.

-:- CHURCHES -:-

SHADYSIDE UNITED PRESBYTERIAN CHURCH
Center Ave., Cypress St., Beum Blvd. Cars 71, 82, 86.
REV. A. GORDON MacLENNAN, D. D., Pastor
11:00 A. M.—REV. D. W. MacLEOD, of Boston, Mass., Will Preach.
8:00 P. M.—Community Church Service, Carnegie Music Hall.

EAST LIBERTY PRESBYTERIAN
PENN AND HIGHLAND AVENUES
STUART NYE HUTCHISON, D. D., Minister
11:00 A. M.—"THE CHALLENGE OF CHRIST."
8:00 P. M.—"THE SHINING LIFE."
REV. W. FRANK REBER, D. D., Will Preach

SHADYSIDE PRESBYTERIAN Hugh Thomson Kerr
MORNING SERVICE ONLY
ELEVEN O'CLOCK
REV. P. W. SNYDER, D. D., Will Preach
Quartette: Helen Bell Rush, Soprano; Mabel King, Contralto; Will Rhodes, Tenor; and Raymond T. Griffin, Basso.
EARL MITCHELL, Organist and Director.

COMMUNITY SERVICES
CARNEGIE MUSIC HALL—SABBATH, SEPTEMBER 1—8 P. M.
MINISTERS:
Dr. W. H. McMasters, President Mount Union College, Alliance, Ohio
Dr. J. M. Thoburn, Mary S. Brown Memorial M. E. Church.
MUSIC FURNISHED BY EARL MITCHELL ORGANIST; MALE QUARTETTE
A SERVICE FOR ALL THE PEOPLE.

CHRIST CHURCH (Methodist Episcopal)
ALBERT EDWARD DAY, ERNEST WEALS } Ministers
Corner of Liberty, Center and Baurer Blvd. Take Car No. 71, 82, 86.
11 A. M.—"CHRISTIAN DREAMS FOR AMERICAN INDUSTRY."
DR. DAY WILL PREACH.
Service broadcast by Station KDKA.
8 P. M.—Community Service—Carnegie Music Hall.

THE FIRST PRESBYTERIAN CHURCH
CLARENCE EDWARD MACARTNEY, Minister
10:45 A. M.—Sermon by Rev. Frank R. Elder, D. D. Pastor of The Presbyterian Church of the Covenant, Cincinnati, Ohio.
8:00 P. M.—Sermon by Rev. Frank R. Elder, D. D. Pastor of The Presbyterian Church of the Covenant, Cincinnati, Ohio.
7:40 P. M.—ORGAN RECITAL BY JOHN A. BELL

Christian Science Services
The Following Churches Are Authorized Branches of The Mother Church, The First Church of Christ Scientist in Boston, Mass.
Subject—"CHRIST JESUS"
FIRST CHURCH, PITTSBURGH, PA., Clyde St., near Fifth Ave., East End. Services Sunday 11 A. M. and 8 P. M.
SECOND CHURCH, PITTSBURGH, PA., 713 Ridge Ave., Northside.
THIRD CHURCH, PITTSBURGH, PA., Freemont Pl., nr. Neeld, Beechview.
FOURTH CHURCH, PITTSBURGH PA., 1620 Murray Ave., Squirrel Hill.
FIRST CHURCH BELLEVUE, PA., 530 Lincoln Ave.
FIRST CHURCH, WILKINSBURG, PA., 712 Wallace Ave. Services Sunday 11 A. M.
FIRST CHURCH, SEWICKLEY, PA., 222 Beaver St. Services Sunday 11:15 A. M.
WEDNESDAY EVENING TESTIMONIAL MEETING AT 8 O'CLOCK

THE STORY IN PICTURES OF THE EPOCHAL HEARST ZEPPELIN WORLD FLIGHT

A treat for newspaper readers—a pictorial history of the greatest feat of man since the world began—an eight-page pictorial supplement of the Hearst Zeppelin Around the World Flight in this Sunday's Sun-Telegraph. Don't miss this opportunity to see these thrilling, vivid photographs of the giant Hearst Zeppelin's world cruise. Here is something you will want to see and to keep. Be sure to get your copy of the special pictorial supplement in

TOMORROW'S SUN-TELEGRAPH

Don't miss it! Order Your copy now!

COLLEGE HEAD UNION SPEAKER

The Rev. Dr. William Henry McMaster, president of Mount Union College, will address Sunday evening's community service in Carnegie Music Hall. The service, which will be conducted by the Rev. Dr. J. M. Thoburn, pastor of the Mary S. Brown Memorial Methodist Episcopal Church, will be the twelfth of the summer meetings in which 26 East End congregations are participating.

Dr. McMaster is widely known as a lecturer on educational problems and holds degrees from Drew Theological Seminary, New York University and the University of Pittsburgh. His subject tomorrow evening will be "Why Take an Unworthy View of Man?"

The musical program will be offered by Earl Mitchell, organist, and a quartet consisting of Eugene Baldridge, tenor; Henry Gill, tenor; Donald Beltz, baritone, and J. Alvin Little, bass.

CHURCH TO HOLD HOME-COMING

The first home-coming of the members of the Montour Presbyterian Church, Steubenville pike, near Crafton, will be held next Saturday from 11 until 4 o'clock. The congregation was organized in 1788 and Dr. John MacMillan, founder of Washington and Jefferson College, was the first pastor. Mrs. William W. Nesbit, Jr., of Washington road, Mt. Lebanon, is chairman of the home-coming.

The reunion will be in the form of a basket picnic. The Lion's Club quartet and the Women's Oakdale quartet will sing and Dr. John M. Gaston, superintendent of the Freedmen's board of home missions, will speak. Former pastors and neighboring clergymen also will speak.

SPECIAL RITES SCHEDULED

The Sacrament of the Lord's Supper and baptism will be observed at 11 a. m. tomorrow in the First Methodist Protestant Church of Allegheny. The Rev. J. Robert C. Clark, pastor, will deliver a sermon entitled "Christ's Religion." Illustrated hymns and a sermon will be given at the evening service.

The fourth quarterly conference will meet Monday evening and reports from the various church societies will be received for the fiscal year ending August 31.

Bellevue Community Speaker Announced

"The Christian Religion in a Profit-Seeking Civilization" will be the Rev. Dr. J. E. Detweiler's subject Sunday evening when he preaches at the Bellevue Community services. The meetings are held every Sunday evening on the lawn of the Bellevue Y. M. C. A.

'Work and Wages' Theme for Sermon

Labor Day will be celebrated at 11 a. m. tomorrow in the Trinity Methodist Protestant Church, when the Rev. Dr. Clarence L. Daugherty, pastor, preaches on the test, "Work and Wages." The Trinity choir, under the direction of Mrs. Nellie R. Roberts, will furnish music. Evening services will be held in West Park.

Cincinnati Pastor To Give Sermons

The Rev. Dr. Frank R. Elder, pastor of the Presbyterian Church of the Covenant, Cincinnati, O., will preach both morning and evening Sunday in the First Presbyterian Church, the Rev. Dr. Clarence Edward Macartney, pastor. An organ recital by John A. Bell will be given at 7:40 p. m.

Labor Day Sermon Planned by Pastor

A Labor Day sermon entitled "What Labor Needs Most" will be delivered Sunday morning by the Rev. R. B. Johnson, pastor of the Fourth United Presbyterian Church. At 8 p. m. the congregation will join in the community service at Carnegie Music Hall.

Ingram Minister Announces Theme

"A Tribute from Enemies" is the theme upon which the Rev. Dr. Charles C. Cribbs, pastor of the First Presbyterian Church of Ingram, will preach tomorrow morning. No evening service will be held.

Dr. Barker Returns, To Preach Tomorrow

The Rev. Dr. Percival H. Barker, pastor of the Point Breeze Presbyterian Church, has returned from his vacation and will preach tomorrow morning on "Sunrise on the Sea." There will be no evening service until October.

Oakland Minister To Preach Sermon

The Rev. Homer C. Renton, pastor of the Oakland Methodist Episcopal Church, will preach tomorrow morning at 11 o'clock. Community services will be held at 8 p. m. in Carnegie Music Hall.

Lutheran Sermon To Be Broadcast

WCAE will broadcast the Rev. H. P. Eckhard't morning sermon, entitled "Giving Thanks in Everything," from St. Andrew's Lutheran Church. There will be no evening service.

Dedicates

DR. R. E. SNODGRASS

Dr. Snodgrass, who will preach tomorrow at the dedication of the Christian Tabernacle, Federal street extension and Lafayette street.

PARTY TO OPEN TABERNACLE

The Snodgrass-Pollock Evangelistic Party will dedicate its Christian Tabernacle at Federal street extension and Lafayette street tomorrow at 8 p. m.

The dedicatory program will consist of short addresses by prominent business men and an evangelistic sermon by the Rev. Dr. R. E. Snodgrass, pastor. A chorus of 100 voices, directed by Ralph Pollock, will furnish music.

The new tabernacle is owned and sponsored by 50 Christian laymen of the 25 churches of the Disciples of Christ in Allegheny County. These churches have been requested to dismiss their individual services tomorrow evening and, with their ministers, co-operate in an evangelistic campaign to be launched at the new church. The campaign will continue throughout September.

According to the plans of the Evangelistic Party, the tabernacle, which is portable, will be moved to Ambridge after the evangelistic campaign closes on the North Side. From Ambridge the building will be removed to the Brownsville road.

Orphanage Head To Give Sermon

The Rev. J. S. Jewell, executive secretary of the Baptist Home and Orphanage, Castle Shannon, will preach the special sermon to members of the Mt. Lebanon Baptist Church of Dormont in the Harris South Hills Theater, West Liberty avenue, Sunday. The Rev. Edward Bleakney, pastor of the church, is expected to return from his Western automobile tour Monday. "The Home-coming Day" will be observed by the church September 8, when the Rev. Mr. Bleakney will preach his first sermon since his return.

Dr. Magee to Hold Communion Service

Holy Communion will be administered Sunday morning by the Rev. Dr. John B. Magee, pastor of the Bellevue Methodist Episcopal Church, Dr. Magee will deliver a sermon on "Make Believe." The congregation will co-operate in the Bellevue community services, held every Sunday evening during the summer on the lawn of the Bellevue Y. M. C. A.

Retired Salvation Officers to Speak

Major and Mrs. W. Brookman, retired Salvation Army officers, will speak at the morning and evening services Sunday in the headquarters building, 425 Second avenue. The 11 a. m. topic will be "The Mind of Christ" and at 8 p. m. the subject will be "The Mission of Christ." Staff Captain Clifford Lockwood will conduct the Bible class at 2 p. m.

Bellevue Minister Announces Subject

The Rev. Dr. Robert F. Galbreath, pastor of the Bellevue Presbyterian Church, will preside at the 11 a. m. service Sunday, preaching on the topic, "Eden's Curse or Eden's Blessing?" In the evening the congregation will attend the Bellevue union meeting.

'The Law of Labor' Lemington Topic

"The Law of Labor" will be the Rev. W. E. Allen's 11 a. m. subject in the Lemington Presbyterian Church. In the evening, the Rev. Mr. Allen will preach on "Contentment."

Primitive Methodist Conference Slated

The eleventh quadrennial conference of the Primitive Methodist Church of the United States will be held in the First Primitive Methodist Church, the Rev. J. Albert Tinker, pastor, from September 11 to 16.

Pastor to Conduct Second U. P. Rites

Services in the Second United Presbyterian Church will be conducted Sunday morning by the Rev. Samuel M. Laing, pastor. The congregation will be present at the West Park community meeting.

Dr. Miller to Talk In Knoxville Church

The Rev. Dr. C. M. Miller will preach at the Knoxville Methodist Episcopal Church Sunday morning at 11 o'clock.

Church to Join In Union Service

The union meeting at 8 o'clock Sunday evening in Carnegie Music Hall is the only service which the First Evangelical Church will observe Sunday.

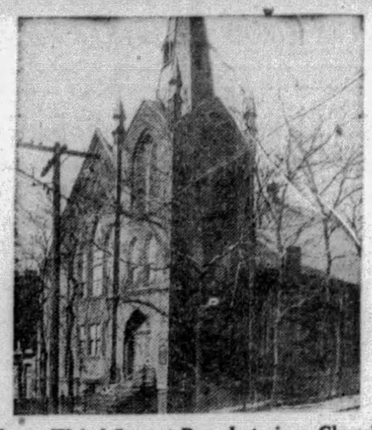

Forty-Third Street Presbyterian Church
Forty-third St., Above Butler St.
Rev. S. T. Brown, Pastor
Sunday Morning Service, 11 O'Clock. Evening Service, 8 O'Clock. Sunday School, 9:45 A. M.

Bethel Baptist Church
Brownsville Rd. and Murray Ave., Carrick
Dr. Edward L. Krumreig
Morning Service, 11 O'Clock. Evening Service, 8 O'Clock. Sunday School, 9:45 A. M.

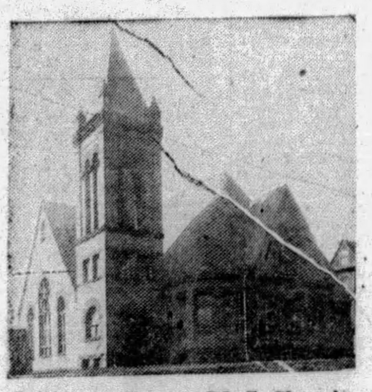

California Avenue M. E. Church
California Avenue, North Side
Rev. W. E. E. Barcus
Morning Service, 11 O'Clock. Evening Service, 8 O'Clock. Sunday School, 9:45 A. M.

Hazelwood Christian Church
Gertrude Street
Rev. George B. Massey
Sunday Morning Service, 11 O'Clock. Evening Service, 8 O'Clock. Sunday School, 9:45 A. M.

COME TO CHURCH

The Church Is the Meeting Place of God and His People

SERMONETTE

"MAN'S ONE TRUE FRIEND"

JOHN—15:15

By REV. S. T. BROWN,
Pastor Forty-third Street Presbyterian Church

WHO of us has not read Tennyson's "In Memoriam," in which he sings in verse that will never die, his love for his lost Arthur? It was like the friendship that knit together the hearts of David and Jonathan, or drew Jesus to the home of Mary and Martha and Lazarus in his hours of loneliness. If we enjoy such friendship as that, our greatest darkness will have light, our blackest day a sun. Consider a few of the characteristics of a true friend.

He is always accessible. You will never find "No Admission" written upon his door. For you, at least, his latch-string is always out; his heart and his home are always open.

The true friend is always sympathetic. When he comes into your presence, he immediately tunes into your life. Your sorrow makes him sad; your joy gives a keener note to his rejoicing.

REV. S. T. BROWN

The true friend always construes you favorably. His judgments are never harsh. Instead of looking at your faults and failures and shortcomings, he looks at your good qualities and puts the emphasis upon them. He is compassionate and forgiving, overflowing with mercy.

A true friend is ready to sacrifice on your behalf. He will put himself out to help you up the hill and forego his own comfort to promote yours. The man who is not willing to aid you in time of trouble; the man who is too selfish to give you a lift when you are down, or hold you when your feet are slipping, is not your friend at all. Give me the friend who comes the closest when my need is greatest; the friend that stands by me in every hour of trouble; that nestles up to me when the world frowns; that will not pass me by on the other side, when I lie stripped and beaten and wounded on the road. To have such a friend is better than gold—better far than all the world's cheap applause.

Now in outlining all these qualities of the true friend, you observe we have simply been describing our Blessed Savior. He is always accessible, open to every cry of pain and need; no matter how sinful, no matter how guilty and vile our lives may be.

And as for his sympathy, it is too wonderful, too boundless, too infinite for our poor minds to grasp. Suffice it to say, that as a friend that sticketh closer than a brother, He is all compassion. He always sees what is best in men and appeals to that. Do you ask proof of His infinite unselfishness, of the boundless self-sacrifice that He was called to make? I point you to the old, old Cross. He is a Friend who never changes; we have our moods; we vary; we are now this and now that; but Jesus Christ is unchangeable, always the same, without variableness or shadow of turning. He is Man's One True Friend.

Next Week's Sermonette—"HOLDING THE LIGHT"
By REV. KARL A. STEIN, Pastor Grace Reformed Church

THIS movement is made possible by these outstanding, public spirited citizens who are ever striving to make our community a better place in which to live.

St. Mary's Roman Catholic Church
40th Street—Above Butler St.
Rev. C. J. Coyne
Masses 6, 7:30, 9, 10, 11 A. M.

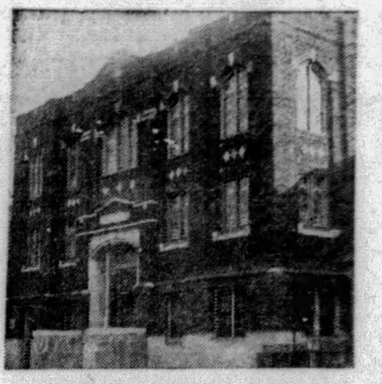

St. Luke's Episcopal Church
Pearl St. and Friendship Ave.
Rev. H. L. McClellan
Morning Service, 11 O'Clock. Evening Service, 8 O'Clock. Sunday School, 9:30 A. M.

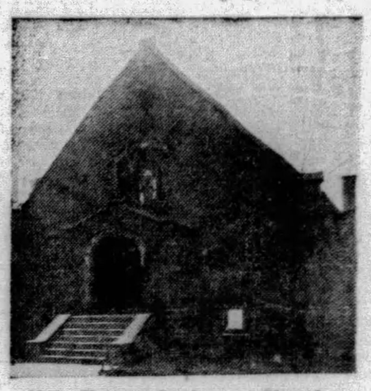

Holy Trinity Lutheran Church
1516 Beechview Ave.
Rev. Wm. A. Berkey
Morning Service, 10:45 O'Clock. Evening Service, 7:45 O'Clock. Sunday School, 9:30 A. M.

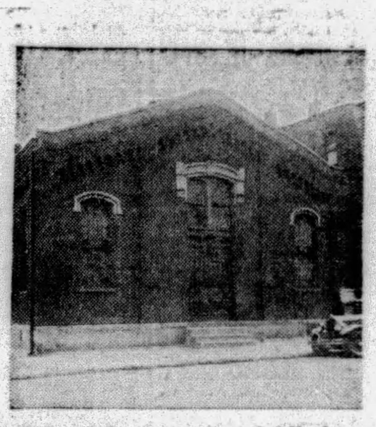

Beth Israel Congregation of Allegheny
801 East St.
Rev. Maurice Gunsberg
Services: Saturday 9 A. M. Sunday 10:30 A. M.

Henry W. Abbott
Mgr. Massachusetts Mutual Life Insurance Co.
Robert L. Anderson, M. D.
Thomas S. Anderson, M. D.
Geo. H. Alexander
President and Treasurer Geo. H. Alexander & Co., Inc.
Chas. H. Allen
Scientific Instrument Co.
Bennet Andur
North Side Amusement Co.
Joseph L. Bash
President Pittsburgh Realty Bldg. & Loan Association
Horace Wattles Bikle
Vice President and Treasurer W. W. Wattles & Sons Co.
Ivan Bielek
Pres. American State Bank & Trust Co.
E. E. Baker
President Pittsburgh Desk & Chair Co.
Robert H. Braun
Sheriff Allegheny County
Louis Boreman, Ph. G.
President Boreman's Drug Stores
A. H. Burchfield
Genera. Manager Joseph Horne Co.
Frederick William Bode, M. D.
Dr. Thomas Stockham Baker
Pres. Carnegie Institute of Technology
William E. Best
Attorney-at-Law
C. A. Brooks
Pres Atlantic & Pacific Tea Co.
John G. Buchanan
Attorney-at-Law
Harry G. Burnap, Ph. G.
Walnut Pharmacy
H. A. Bietenduefel
Supt. Duquesne Warehouse Co.
Geo. W. Bolanis
Candyland, East Liberty
A. Howard Booth
Booth Printing Co.
E. L. Brinkhoff, Ph. G.
Pharmacist
E. C. Brainerd
Vice President Nicola Realty Co.
F. C. Bittner, Ph. G.
The Hill Top Pharmacy
C. H. Buchbinder
President Buchbinder Optical Co.
Henry R. Burger
Pres. Burger-Gerrity Co.
B. H. Cannon
Sec. & Treas. Fort Pitt Coal & Coke Co.
Roy R. Cappe
Real Estate Officer Fidelity Title & Trust Co.
Wm. Collery
President Pittsburgh Cut Stone Co.
James H. Clark
Director of Public Safety
H. D. Close
Dauler-Close Furniture Co.
Clifton H. Close
Pres. Pure Natural Waters Co.
E. E. Cole
Mgr. The Cunard Steamship Co., Ltd.
J. M. Cumming
Certified Public Accountant
D. A. Crone
Architect
Wm. H. Coleman
Attorney-at-Law
J. C. Connolly
Furs
COMPLIMENTS OF A FRIEND
Judge Edward C. Chalfant
W. R. Cooper, M. D.
James D. Callery
President Diamond National Bank
Chas. F. Durning
Manager Hornblower & Weeks

F. E. Davis, Sr.
Manager North Side Laundry Co.
Dr. William M. Davidson
Supt. of Schools
Paul E. Davidson
President Davidson & Co.
J. A. Davis
Pres. Davis Bros., Pharmacists, Inc.
W. J. Donoughe
President W. J. Donoughe Co.
S. J. Dorman
C. A. De Shon
De Shon-Dorman Printing Co.
Wm. M. Duff
President Edward A. Woods Co.
Barney Dreyfuss
President Pittsburgh Baseball Club
C. E. Dickey
County Supt. of Schools
Ralph C. Davis
Attorney-at-Law
Harmon D. Denny, Jr.
Attorney-at-Law
William L. Dowler
Funeral Director
Judge James B. Drew
R. M. Edwards
Pres. Overhead Door Sales Co., Inc.
Raymond D. Evans
Assistant U. S. Attorney
H. C. Elste
Dist. Mgr. The Fleischmann Co.
John A. Evans
President Judge Court of Common Pleas
Henry O. Evans
Controller
M. J. Ehrenfeld
Letitia Flocker
Sanford Flocker
President Treasurer
John Flocker & Co., Inc.
John A. Freyvogel
Undertaker
Oliver G. Ferguson
Treasurer W. H. Wood Company
Thomas Fitzgerald
Vice-Pres. Pittsburgh Railways Co.
C. E. Foster
Foster Restaurant Co.
Ira W. Fanning, Ph. G.
Fanning's Drug Store
Francis Frank
Frank's Home Bakery, Swissvale, Pa.
John Farris
President Farris Engineering Co.
Thos. A. Flanigan
Alderman
Hambleton Fisher
Geo. W. Flowers
Attorney-at-Law
Fred. Fournier
President Fournier Oil Co.
S. Gaber
Pres. Penn. Window & Office Cleaning Co.
Samuel H. Gardner
District Attorney
Ross L. Gammon
Gammon Restaurants Co.
Austin Lee George
Attorney-at-Law
A. G. Getty
Manager Standard Sanitary Mfg. Co.
Frederick Giffin
Architect
George N. Glass
Pres. The Keystone Lumber Co.
B. A. Groah
Pres. B. A. Groah Construction Co.
Dr. Samuel Glenn, D. V. M.
Fred C. Haller
President Haller Baking Co.
W. H. Heselbarth
President W. H. Heselbarth & Sons
W. A. Hopkins
Insurance
F. F. Hilsman
Hilsman Shoe Co., Braddock, Pa.
Geo. J. Hubert
President Hubert Transfer & Storage Co.

Albert A. Horne
Asst. Supt. Joseph Horne Co.
Ph. A. Haler
President Duquesne Dye Works, Inc.
John S. Harenski
Funeral Director
Paul Herman
Herman Baking Co.
L. B. Harter
President Harter Bros., Inc.
Thomas O. Hasley
Hasley Contracting Co.
E. Lowry Humes
Attorney-at-Law
A. S. Haines, M. D.
C. C. Hartman, M. D.
John A. Harrison
President Harrison & Shields Co.
C. C. Hamilton
President C. C. Hamilton Co.
John Hughes
President John Hughes & Co.
James F. Hayes
Manager Duquesne Registry Co.
F. W. Hochstetter
Director Hochstetter Laboratories
H. N. Haas, Ph. G.
Haas Pharmacy
Walter F. Heeren
Pres. Heeren Bros. Co.
W. S. Horner
Engle E. Hershey
Secretary Estmor Chocolate Co.
A. E. Jones
President Jones Painting Company
Benj. L. Jones
President Jones-Lyne Motor Co.
Norwood P. Johnston
Francis A. Keating
President The Grogan Company
C. Edward Keck
Vice President Freehold Real Estate Co.
Nathan Kaufmann
President Kaufmann-Looby Co.
Arthur B. Kline
President Kline Realty Co.
H. G. Kiser, R. H. Kiser
Kiser Bros., Wilkinsburg, Pa.
George J. Kambach
Attorney-at-Law
George P. Kountz
Attorney-at-Law
John C. Kohne
Pres. John C. Kohne & Co.
W. F. Lang
H. C. Weber
President Treasurer
Weber Express & Storage Co.
Edward G. Lang
Director of Public Works
Christian Ludebuehl
James H. Lockhart
Robert Lewin
Chas. G. Lane, Jr.
Attorney-at-Law
J. M. Luterman
Gen. Mgr. Luterman Bros., Auburn and Whippet Co.
Alexander P. Lindsay
Attorney-at-Law
Albert J. Logan
Pres. A. J. Logan Bed Co.
Walter Lyon
Attorney-at-Law
Frederick G. Lichti
Pres. Maison Frederic, Inc., School of Beauty Culture
Fred C. Masten
A. E. Masten & Co.
Wm. J. McNoil
Gen. Mgr. Moore, Leonard & Lynch
COMPLIMENTS OF A FRIEND
Gilbert McInnes
Funeral Director
John McMurray
President Iron City Heating Co.

David I. McCahill
Pres. Pittsburgh, Harmony, Butler and New Castle R. R. Co.
W. J. McGregor, M. D.
Coroner Allegheny County
Edw. J. McAvoy
Funeral Director
J. R. McKinley
President Columbia Ice Co.
F. C. McDonald
McDonald & Son Floral Co.
F. C. McCutcheon
Attorney-at-Law
H. L. Mitchell
President West Penn Power Co.
H. L. Mason, Jr.
President J. R. Weldin Co.
Raymond L. McDonald
Attorney-at-Law
R. K. MacConnell
Attorney-at-Law
E. Bosworth McCready, M. D.
COMPLIMENTS OF A FRIEND
William H. McNaugher
Attorney-at-Law
Edwin T. McGough
Gen. Mgr. Edwin T. McGough Detective Service
James A. McKissock
Vice President Weldon & Kelly Co.
Wm. McConaghy, Ph. G.
McConaghy Drug Co.
Chas. Mag
Mag Leather Goods Co., East Liberty
John A. Metz
Attorney-at-Law
John B. Miller
Vice-Pres. & Gen'l Mgr. A. D. Miller Sons Co.
Roy V. Miller
Manager Browning-King Co.
Albert J. Mansmann
Pres. Albert J. Mansmann Dept. Store
H. F. Moore
Manager Hotel Wm. Penn
C. E. Moodey
President C. E. Moodey Motor Co.
John W. Morris
Chief of Police, Swissvale, Pa.
Alfred N. Martin, Ph. G.
Martin & Vandervort Drug Stores
J. Conway Macon
President Paulson Bros. Co.
Walter Chauncey Mellor
Pres. The Mellor Piano Company
Joseph N. Mackrell
Register of Wills
George F. Murrell
M. A. Musmanno
Attorney-at-Law
Dr. T. H. Martin
Optometrist
Frank B. Malone
President Globe Cleaning, Painting & Decorating Co.
S. W. Means
President S. W. Means Lumber Co.
Harold A. Miller, M. D.
Justus Mulert
President Mulert Insurance Co.
L. E. Marshall
President Dusenberry Pie Company
Joseph Shields Matson, D. D. S.
Charles A. Muhlbronner
President Iron City Produce Co., Inc.
E. E. Neely, M. D.
Frank R. Phillips
Vice President and Gen. Manager Duquesne Light Co.
Casima J. Pellegrini
Architect

Gerald P. O'Neill
Vice Pres. & Mgr. The Pittsburgher Hotel
T. W. Nicolet
President Nicolet & Griswold Co., Inc.
J. C. Nevin
Managing Director Federal Reserve Bank
B. M. O'Hanlon
Mfg. Prescription Optician
C. J. Palmgreen
Architect
John H. Phillips
Phillips Drug & Radio Co.
A. O. Pyle
Real state
F. J. Osterling
Architect
William P. Ortale
President Ortale Contracting Co.
John Crawford Park
President Park Printing Co.
Michael C. Pipko
Chief of Police, Braddock, Pa.
C. A. Painter
Manager Post & Flagg Co.
Charles B. Prichard
Attorney-at-Law
James Rae
Pres. Pittsburgh Chamber of Commerce
Adolphe Rosner
Pres. and Treas. The Rosner Co.
Geo. M. Rowland
Architect
Gerald F. Rightmire
President Morgan Dye Works, Inc., Bellevue, Pa.
George Rickley
Rickley Provision Co.
A. Roessing
Pres. Roessing Bronze Co.
W. A. Royston, Jr.
President Pittsburgh Motor Corp.
Charles Loeb, Reizenstein
Sec.-Treas. C. Reizenstein Sons Co.
Samuel S. Rosenberg
Attorney-at-Law
Chas. J. and Chris Rieger
Architects & Engineers
Geo. R. Rogers
Architect
E. R. Reno
Secretary-Treasurer United Laundries
Mrs. Janet Steinmann
Fred. H. Slater
Funeral Director
W. E. Schatzman, Ph. G.
Schatzman Pharmacy
P. S. Spangler
President Duffs Iron City College
C. B. Shaler
President Shaler & Crawford, Inc.
George S. Shull
Pres. Safety First Supply Co.
Brandon Smith
Architect
Ray L. Smith
Pres. The Smith-Faris Co.
E. Wayne Stoker
Manager Fairmont Creamery Co.
Robert Stinson
Pres. Stinson-Kennedy Co.
I. Shaffer, Ph. G.
Drugs, Mt. Lebanon
J. W. Saxton
President C. L. Saxton Co.
H. B. Salkeld
President Mt. Lebanon Bank
Wm. Simon
Wm. Simon's Sons
Jacob Schneider
Schneider Tailoring Co.
Ralph F. Smith
Attorney-at-Law
H. A. Sipe
Secretary-Treasurer Sam F. Sipe Co.

Judge Sylvester J. Snee
L. T. Stevenson
Pres. Stevenson & Williams Realty Co
Joseph Stadfeld
Attorney-at-Law
President Allegheny County Bar Asso.
Wm. M. Stieren
President Stieren Optical Co.
Walter B. Spellmire
Manager General Electric Co.
C. C. C. Stotler
Treas. Title Guaranty Co.
Adam Szychowski
Mgr. Adams Auto Body Works
Annette Thomas
Mgr. Universal Multigraphing and Addressing Co.
Dick H. Thomas, Ph. G.
The Rexall Drug Store
Edward Thompson
Pres. Thompson & Co.
Kirk W. Todd
President K. W. Todd & Company
C. E. Theobald
Attorney-at-Law
R. Maurice Trimble
Architect
DeLano C. Thomas, M. D.
T. M. Trees
Treasurer American Cleaning & Repairing Co.
Lee E. Unstead
General Agent Reliance Life Ins. Co.
David T. L. Van Buren
Gen. Mgr. Mavis Bottling Co. of Pgh.
Frank Vittor
Sculptor
Karl S. Von Senden
Secretary Arthur Von Senden Co.
Walter R. Vogel
President Vogel Music Co.
S. M. Vockel
S. M. Vockel & Co.
C. G. Vogeley
Pres. Vogeley Decorative Studios Co., Inc.
W. E. Warnock
Pres. Pittsburgh Machine & Supply Co.
R. A. Wooten, D. D. S.
John L. Walsh
President Real Estate Co. of Pittsburgh
S. N. Wilcox
Walker & Wilcox Co.
F. H. Ways, Ph. G.
Way's Pharmacy, Wilkinsburg
S. S. Watters
President Liberty Baking Co.
Peter Walsh
Superintendent of Police
Joseph W. Ward
President Penna. Surety Corp.
COMPLIMENTS OF A FRIEND
J. Charles Wilson
President A. & S. Wilson Co.
William W. Warren
A. Leo Weil, Sr.
I. Willison & Son
Funeral Directors
E. T. Whiter
Vice President Penna. R. R.
Judge H. Walton Mitchell
Dr. Leslie Waddill
Sec. Odontological Society of Western Pennsylvania
C. E. Walford
President New Realty Co.
J. J. Wagner
Manager Lincoln Laundry Co., Mt. Oliver
Wesley & Reid
Gen. Agts. Columbia Nat'l Life Ins. Co.
Frank J. Zappala
Attorney-at-Law
Wm. J. Zahniser
Supt. of Workhouse
J. L. Zerbe, B. S. A. M.
President Pittsburgh Academic & Business College

News From Amusement Capitals and Notes About Local Attractions

MEADOW LARKS GET MUSICAL AND RUIN MOVIE SCENE FOR HAROLD LLOYD

By DOROTHY HERZOG.

(Copyright, 1929, by Premier Syndicate).

HOLLYWOOD, Aug. 31.

MR. AND MRS. AL JOLSON joined the big parade to the fights the other eve. It was hotter than blazes in the stadium. Whereupon Mrs. Jolson very quietly passed out of the picture. Bedlam. She was carried outside and revived in the cool air. Mrs. Al—who is Ruby Keeler in professional life—hasn't quite recuped from the operation she underwent in New York several weeks ago. Al, by the way, gets goin' pretty quick now on his next Vitaphoner, "Mammy."

Ruby Keeler

To Pasadena trekked Harold Lloyd, Barbara Kent and other members of the "Welcome Danger" kump. And located 'bout a quarter of a mile off the road. The bustle of getting cameras, mikes, light, etc., in shooting formation. All set. Rehearsal. Okeh. Lights. Interlock. Action. Suddenly, a flock of meadow larks burst into song. The scene was stamped "N. G." (No good.)

Quiet. Ready to go again. Lights. Interlock. Action. Zoom-Zoom-Zoom. Six army reserve airplanes from a nearby field noised above.

An hour later. And some semblance of peace. Harold and Barbara commenced to do their stuff when a wild voice screamed: "Fire!" and sure 'nuff, not so far away, a greedy blaze was licking across a field of dried grass. A score of fire engines sirened pass. Lloyd and his gang rushed to help fight the fire.

Well, that racket ended in due time. Harold returned to histrionic endeavors. The scene was nearly in the box when the shriek of a piccolo disturbed the ozone. A saxaphone joined in the agitation.

The Lloyd Kumpny said a few naughty words. Investigation disclosed a musical instrument school much too near for microphonic comfort. So the Flick troope called it a day and returned in a "mad" to ye village. Yep, troubles we got.

Alice Terry on Hollywood Visit

BUMPED into Alice Terry alunching with Shayle Gardner at ye Roosevelt. Alice says it isn't true 'atall that she will make a picture in Hollywood. Nope, she made the salty trek from Nice, Italy, to visit her mother, whom she hasn't seen for three years. And to attend to some real estate business. Alice owns a bungalow court and a few lots. Rex Ingram, her director-husband, asked her to see how his oil station was getting along.

Alice Terry

Alice looked and cabled Rex: "Your oil station that was isn't anymore." It just disappeared! Miss Terry returns to Europe in about two weeks and begins her first talky picture, Direction Mr. Ingram. Rex sold his studio in Nice to a foreign celluloid outfit. He and Alice lived near the studio in a lovely villa that was sold along with the studio. So they've purchased another home in Nice, and 'tis there that Alice returns.

This Flick bureau is informed that a man in Philadelphia, yclept, James Smiley, has built what he terms a futuristic home modeled after sundry houses he has seen in motion pictures. It is lavish and simply amazing—this Mr. Smiley's residence, black, castiron palm trees are nailed to the side of the white mansion. Ditto cactus plants grace the lawn, and the inside is in keeping. James Smiley has a brother on the Hollywood Chamber of Commerce, but that wouldn't necessarily stamp him an accomplice to the crime—if any . . .

Tom Patricola Sprains Ankle

THEIR REAL NAME DEPARTMENT: Douglas Fairbanks—Douglas Ollman.

You've heard the story about the chap who flew around the world only to return home and break his neck playing croquet?

Same holds slightly true of Tom Patricola. Tom is a dancing wow. He came West to make flicks for Mr. Fox and has danced in about five thus far. But Patricola didn't like this dancing man rep. "I'm an Actor," he argued to an exek. "Why don't you let me act?"

A few days later he got his chance. As an Italian in Paul Sloan's vocalloid, "Three Sisters," and the first morning on the set, Tom sprained his ankle. He refused to give up his role, however, and is emoting despite a bandaged ankle.

And that's all.

MODERN LIFE THEME OF FILMS

Modern life and youth forms the theme of two of the new photoplays. One of these is "Fast Life," now current in the Stanley. The other is "Our Modern Maidens." Joan Crawford's new picture, which opens in the Penn Monday. Incidentally, Joan's real life husband, Douglas Fairbanks, Jr., has a part in both "Fast Life" and "Our Modern Maidens."

The Pitt attraction next week will be "The Scarlet Woman," a comedy.

Janet Gaynor and Charles Farrell come to the Aldine Monday in "Lucky Star," a talkie.

Billie Dove's "Her Private Life," a talk film, opens in the Enright today.

Al Jolson's "Say It With Songs" is being seen for a second week in the Grand.

"The Sophomore," with Sally O'Neil, opens Monday in the Harris. It will be seen for three days, beginning Thursday, in the Sheridan Square.

Next week's burlesque show in the Academy will be "Girls in Blue."

Brings Band

Vincent Lopez and his orchestra will open an engagement in the Willows, Oakmont, Monday night.

Talk Debut

Sally Starr is now meeting the movie microphone for the first time during the filming of "Happy Days" at the Metro-Goldwyn-Mayer Studios.

Kennywood Ends Carnival Tonight

Kennywood Park's first annual carnival week and Mardi Gras celebration will be brought to a close tonight with the final "Spectacle of the Skies," fireworks display, which has been a regular nightly feature. Music for dancing is furnished by Whitey Kaufman and his recording orchestra.

Walter Winchell *On Broadway*

BROADWAY NOVELETTE

"He got a break, and went away to get a new start.
(But poor kid). She never got a break, except the
One way down deep in her heart."
—From the song, "True Blue Lou."

SO WARBLES Hal Skelley about Nancy Carroll in "The Dance of Life" flicker, which is throbbing hearts at the Rivoli Theater on the Main Drag. This is the excellent cinema based on the Arthur Hopkins hit of last year, "Burlesque," in which Skelley and the adorable Barbara Stanwyck juggled with your tear ducts or brought the lump to your larnyx.

The leading characters in a genuine "Dance of Life" drama, however, are named Fred and Alicia, who are beter described as two of the many Broadway kids who are trying to out-smart show business.

Alicia and Fred went for each other in the big way last year in a Lew Fields' opera tagged "Present Arms!" in which Alicia presented legs that gave you the tremors. Then, after the show went limp, Fred connected with another piece that only lasted two months, but Alicia pounded the pavements trying to peddle her charms and talent as a terpsichorine to the casting officials, and many a day she refused to go home until, as she will tell you, she heard another "No!"

Yes, indeedy, if you haven't a pull with this Bobby Connolly or that dancing director, it's a long time between jobs.

FUNNY THAT WAY

AND so Fred and Alicia found themselves together quite a lot, comforting each other across an Automat counter or in a Times Square beanery where the food was filling and not too costly.

When you are constantly thrown into someone's company the attachment frequently becomes too strong to dismiss with the snap of a finger and as the long days grew longer, Alicia and Fred came to the verdict that it was real love. Then one day they vowed that unless both could connect with the same troupe, it would be less painful to go hungry together.

Women are funny that way. Like Alicia, they will spend their last dollar on a shirt, a tie, a pair of sox or underwear for their Man—because, well, because they are funny that way. And while she adored the Ronald Colmans and John Gilberts, she seldom saw them on the screens for the tariff is pretty stiff in those "Cathedrals." Anyhow, Alicia always had to wash out her pair of stockings to be presentable the next day, and if she didn't have Fred's linen to do, too, then there was the task of seeking a friend who was working so she could borrow some coffee and cake coin.

BIG BREAK COMES

THEN the big break arrived! They managed to impress the director of a Schwab and Mandel show, "Follow Thru," which was such a decided Broadway hit it spawned a series of road troupes. Fred and Alicia were promptly engaged for the ensembles that embellished the Boston company, and they perspired during the recent heat spells memorizing the intricate hoofing routines, perhaps the toughest dancing arrangements in any show in seasons.

When a week of strenuous work had been completed, Fred and Alicia were summoned into the director's office and the spokesman for the Messrs. Schwab and Mandel cleared his throat and said: "Are you kids in love with each other?"

"Why, yes," giggled Alicia, as she playfully pinched Fred's leg, "I guess that's what they are calling it these days."

"Well," frowned the director, as he fingered the corners of his desk, "It is tough for me to say what I have to tell you, but Schwab and Mandel do not permit love affairs in their shows—if they can help it. They usually cause no end of trouble later on and if one quits the other follows suit and matches like yours start arguments and so on. So we try to break them up. One of you will have to resign. I don't care which, but you must let me know by tomorrow."

After all those months! After all those months of ankling north, south, east and west on Broadway—the so-called Heart of the World.

Mr. Schwab fell in love with one of his "Good News" leading ladies, didn't he?

And they were married, too! And they are happy, aren't they?

Sure! It's swell for some people, when they have coin, prestige, yachts, cars and never have to eat in automats or exist in furnished rooms!

Nobody split that combination!

That was love. Real love!

Good old Broadway!

JUST A SWELL GUY?

THAT night Alicia, alone in her small, but immaculate room, could have given Alice Brady, Ethel Barrymore, Mrs. Fiske, Norma Shearer and Jeanne Eagels a lesson in hysterics. And if Fred was pained a little she never knew it, for he never showed that night. Just a swell guy.

So, after another good cry the next morning, Alicia went to the theater and encountered the director who had given his ultimatum the afternoon before.

"Well," he welled, "have you kids made up your minds?"

"Hasn't Fred said anything" she asked between lip quivers.

"No, not yet," was the reply; "he's out there rehearsing."

"Well, all right, then," almost choked Alicia, "please accept my resignation. Let Fred have the work; he's been laying off four months, you see, and it is so much easier for a girl to get a job."

The matter ended then and there, so far as the director was concerned. Alicia didn't say anything to him about her lay-off of six months! What the hell?

So now she has rejoined that huge army of Broadway lads and lassies who warm the benches in the chilly casting agencies and seek "Next Week," which usually means "Next Month," perhaps.

Maybe Fred will write often, huh?

Maybe Fred won't live so classy in Boston and remember the tough days they went through together, and maybe he will send back a five or 10 spot now and then?

Yeah, maybe!

It's been five weeks now!!!

* * *

GIRL FOR ZIEGFELD

AND so if Alicia won't be offended we hope when she sees this here that she will clip it and put it in her purse. And after she washes out that pair of hose, arranges her pretty hair as nicely as she knows how, and presses the pleats in her skirt, she should pull her hat down over her right eye in the sassy manner that becomes her, and go to see Stanley Sharp, Mr. Ziegfeld's right-hand man.

And Alicia should tell Mr. Sharp, or Mr. Zeke Colvin, or Alice Poole or Ziegfeld that we suggested her for the ensemble of "Ming Toy" or "Show Girl" or "Whoopee;" and that we hope very much that she gets the job.

And that if she does get it, to tell Mr. Ziegfeld we won't feel in the least obligated to him, but that Mr. Ziegfeld should call US up and thank US for doing HIM the FAVOR of finding girls who glorify HIM and his shows!

(Copyright, 1929, Daily Mirror, Inc.)

Meet Sally

Sally Blane, Radio Pictures starlet, is appearing with Olive Borden in "Half Marriage," film musical now under production.

SIDEWALKS OF PITTSBURGH

By HAVEY J. BOYLE

VILLAGE GOSSIP: One of the pastimes of ball players on train rides is to soak Pullman towels in water, roll them into hard balls and wham them at a colleague who is not looking. . . . Jewell Ens, the other night, the night before he was to be appointed manager, by the way, was looking the wrong way and socko—he got a towel right on the back of his dome which almost knocked him cuckoo. . . . "I can lick the guy that threw that," said the enraged manager-to-be. . . . He looked into a crowd of 12 robust fellows when he said it, too, and by chance his glance rested on Fussell. . . . Now Fussell is a pitcher, whose contral late at night has not been so good, judging from a fine or so plastered on him this season, and Fussell, with that resignation which comes from previous punishment and injured innocence, said: "There are 12 guys here, but I know I'll be blamed for it." . . . As a manager now Ens will be immune from the wet towel socko act, for ball players, playful as they are, draw the line at whaming a towel at the boss. . . . This isn't baseball week for the column, or anything

like that, but a few will be pleased to hear from Kiki Cuyler, the banished Pirate, who was kicked out of a Pittsburgh berth into a job where a fat raise awaited him. . . . His salary is reported to be close to $15,000 a year and he will get $5,000 or more in the coming world series, so he is not doing badly at all. . . . The feud between Cuyler and Donie Bush, of the year 1927, which led to Cuyler's banishment—or elevation—to the Cubs was lessened the other day in Pittsburgh when Bush, having just resigned, ran across Cuyler, and waved to him cheerfully. . . . Bush, by the way, will make good money wherever he lands. . . . He is a baseball broker, selling players from the minor to the big leagues. . . . His bank account already shows a nice row of figures from such dickerings. . . . Robert Garland, city councilman, father of daylight saving, in a letter assures Sidewalks there is no danger that pedestrians will be slapped into the jug for violating the red traffic lights. . . . The letter was in answer to a mild plea for this dispensation made in this column for pedestrians. . . . Mr. Garland's letter develops the fact that City Council through a Garland resolution frowned on the arrest of pedestrians and advocated education of jay-walkers. . . . Al Jolson, with another tear-wringer, is packing them in at the Grand. . . . At 6 o'clock, post meridian, the other evening, seats in the balcony, only, were available. . . . Mr. Jolson sings and cries and says "Beb-bee," (baby) in a way that has the lady customers reaching continually for their kerchiefs which are usually on the floor when not in use—along with

the pocketbooks and hats. . . . Skin Young, a local artist, is doing well in a Cleveland house as a master of ceremonies, and while he hasn't reached the state of causing grandmothers to giggle and effervesce, there is a report that soon he will grace the stage of one of our local opera houses. . . . There is a girl-cashier in one of the movie ticket booths who actually smiles at a ticket-purchaser, refuting the old theory that ticket-sellers just hate to see anyone buy a ticket. . . . Some day the courtesy wave which has engulfed the ushers will spray the cashiers. . . . The downtown recently was visited by an enthusiastic parade of youngsters, ranging in age from 10 to 14, who were beating cans and carrying banners for one of the candidates running for office in the current campaign. . . . The cans they were beating happened to be cans that moonshine is delivered in, the boys in question being just a little thoughtless on the effect this might have on some of the customers they hoped to intrigue by their undoubted enthusiasm. . . . Incidentally, three of the headquarters are within the well-known stone's throw of one another, all three are equipped with loud speakers, and when three speakers begin broadcasting at one and the same time, the passer-by imagines trouble in China has broken out again with local repercussions on the part of natives resident here. . . . Bert Rodgers, of Knoxville, who is an officer on the Navy dirigible that flew over Pittsburgh, is a man of varied tastes, for before he became an officer on the dirigible he served on a submarine.

Danceland to Open New Season Tonight

Danceland, in the Olympic Theater Building, will open the new season tonight. It is under the management of Jack Rawlins and his California Jazz Hounds will furnish the music.

DAILY SHORT STORY

Whoopee at Grandma's

By N. FLORENCE LEECH

THE tall, light haired girl with amber colored eyes sat down with an impatient sigh in section No. 9 of the Richmond-Cincinnati Pullman.

"We're on our way, Madge," she observed to the brunet facing her.

Madge pulled off her tight blue hat, "Our way! Grandma's way, you mean! The train I'd like to be boarding goes east to Atlantic City, not west to Clifton!"

There was a brief silence, while each girl thought longingly of the abandoned vacation at Atlantic City, and sighed for the wasted moonlight, the dances and sailing parties. Almost at the last minute their mother had insisted that they accept Grandmother Barton's invitation, and spend their precious 10 days of freedom from office routine in Clifton, up in the mountains.

"Your grandmother is old, and she has set her heart on this family reunion," Mrs. Jones had insisted. "All the kinfolks will be there, and we will have a nice family party. I plan to go on Friday, but since you girls must work Saturday morning, you can take the noon train."

So unwillingly but dutifully Grace and Madge Jones were en route to the Barton family reunion.

"Uncle Thomas and his awful sons, Henry and Sam!" Madge presently exploded.

"Aunt Harriet and Aunt Em! Oh, it makes me sick!" Grace continued the dirge.

The train was about to start; its nervous puffing became rhythmic snorts. The last minute passengers were finding their seats. A slight jerk, and trees and houses began rushing past the windows.

"Let's get out our lunch," suggested Madge, in a hollow voice.

At that moment two young man hurried breathlessly down the narrow aisle, followed by the grinning porter.

"Gee, what a close shave," cried the taller of the two, as they dropped into section No. 8.

"Oh, boy, wouldn't step-mama be furious if we'd be late?"

Madge and Grace exchanged a quick glance, then pretended to be interested in the large box of lunch they were unwrapping.

"Gee, but I'm hungry," they heard.

The sandy haired young man was taking an apple out of a small paper bag. He dropped the fruit, and in stooping to regain it, dexterously struck it with his foot so that it rolled obediently across the aisle into Section No. 9.

"Oh," gasped Grace and Madge, with exaggerated surprise.

Hughey rose quickly. "Please excuse me!" He retrieved the apple. "It's all the lunch we have," he said sadly, and polished the fruit on his coat sleeve.

Again Grace and Madge exchanged glances. "Why not?" challeged Grace's amber eyes. "Think of the boredom ahead of us."

"Okeh," answered Madge's sapping black ones.

"May we offer you a sandwich?" Grace asked demurely.

"Oh, boy," responded Ed. It seemed his conversational limit.

"I think introductions are in order," Madge suggested, as she made room for the young man.

"Smith is the name." Hughey spoke quickly. "Ed and Hughey Smith." Over a sandwich he grinned at his brother.

Grace laughed. This was the first time she had ever made a train acquaintance, but usually, she believed, fictitious names were in order.

"Our name," she informed the young man, "is Jones, Madge and Grace. We are sisters."

The boys exchanged knowing glances, and looked appraisingly but approving from blonde to flashing brunet.

"Delicious ham," declared Hughey, helping himself to another sandwich.

"Oh, boy," returned Ed, biting into a stuffed egg.

There was a 50-minute stop at Gorge, and the two couples, who were getting along famously, explored curiously the quaint winding streets, the tiny stores. There was a suppressed eagerness about the four of them, as though they were snatching at pleasure while it could be found, a storing up of laughter for grimmer hours. They swung aboard the train again at the last minute, and presently went into the diner for supper.

"How far are you going?" Hughey asked Grace.

"Cincinnati," she replied promptly, wishing to impress him.

"Too bad," spoke up Ed. "We were hoping we'd have your company all the way to St. Louis."

The train roared through the valleys, plunged through tunnels, swept around dangerous mountain curves. The joyous minutes seemed winged.

"I do hope they go to bed before we reach Clifton at 10," Grace whispered to Madge. But the boys, after a casual good night, presently strolled off to the smoker. The girls quickly collected their belongings, and were waiting in the vestibule when the train pulled into the dimly lighted station.

"And that," remarked Grace to Madge, as they climbed into Grandma Barton's decrepit flivver, "is that!"

Every window of Grandma Barton's ancient home sent golden welcoming beams into the night. "The Broadway Melody," via radio, sizzled through the cool mountain air, a crowd of laughing kinfolks surrounded Grace and Madge, and drew them into the house.

"Grandma had a surprise for us all," cried Mrs. Jones. "What do you think, girls, you've got a new uncle!"

"How come?" demanded Grace.

"He's mine," laughed Aunt Em. "I'm Mrs. Ralph Smith, now." Unceremoniously the long arms of the white haired old man enfolded the girl. "Such pretty young nieces," chuckled Mr. Smith.

"Now at last we can have supper," suggested stout Cousin Sam, above the tumult.

"But you said your boys were coming tonight," Grandma Barton turned to Aunt Em's new husband.

"They must have missed the train," he answered. "They're reckless young fellows."

The company began filing noisily into the dining room where loaded tables groaned beneath a country supper.

"Not so worse," Grace whispered to Madge, "but oh, think of the wasted moonlight!"

An automobile stopped out front, it horn tooting a greeting.

"Those boys!" Uncle Smith shouted. He opened the door, admitting a tall young man and a sandy haired companion.

"Grandma Barton," cried Aunt Em, "meet your now grandsons!"

Grace's hand found Madge's and clutched it tightly as introductions proceeded around the circle. "And these are Hannah's girls, Grace and Madge Jones," intoned Aunt Em. "My new sons, Hughey and Ed!"

"So glad to meet you," murmured Grace.

"Oh, boy," said Ed, dazedly.

Grace's eyes strayed for an instant to the moonlight drenched garden outside the window, then returned to Hughey's ardent ones.

"Oh, what a family reunion," she breathed, ecstatically.

"And oh, what a wonderful family," he answered, fervently.

"Supper," Sam was shouting, "is getting cold!"

(Copyright, 1929, International Feature Service, Inc.)

Will Rogers Says

BEVERLY HILLS, Cal., Aug. 31.

I thought they had the Jerusalem and Palestine thing pretty well settled as to whose it was. But it seems the Turks have broke out again.

Why don't the Jewish people recruit a lot of those East Side boys from New York and out in Chicago that fought so good in the war and send them over there?

A few regiments of those young boys would break those Mohammedans.

Yours, WILL.

AMUSEMENTS.

KENNYWOOD
MARDI GRAS TONITE
GO IN COSTUME
Valuable Prizes Awarded
3 BIG ACTS—FIREWORKS
Dancing to Whitey Kaufman
GALA CLOSING
LABOR DAY
2 AUTOS AWARDED FREE
TOMORROW AFT.-EVE.
Concerts by Kaufman Orchestra
BATHING AND AMUSEMENTS

Shubert Pitt Tonite at 8:25 Last Mat. Today
GEORGE SHARP PLAYERS Present
"THE OTHER MAN"
A Refreshingly Novel Farce-Comedy
BEGINNING MONDAY NITE
'The Scarlet Woman'
SPECIAL MATINEE LABOR DAY, MONDAY, SEPT. 2

DANCELAND Olympic Theater Bldg., Fifth Ave.
GRAND OPENING
Saturday Night, August 31st
Jack Rawlins and His California Jazz Hounds
COME - - - - - - - - GET ACQUAINTED

BASEBALL— Today 3:00 P. M. Forbes Field
PITTSBURGH vs. CHICAGO
Tickets on sale at Grand Opera House Arcade, Fifth Ave.; A. G. Spalding & Bros., 608 Wood St.; Model Clothing Co., 6025 Penn Ave., East Liberty, and Forbes Field.

ACADEMY Matinee Daily 2:15 Evening 8:30
BURLESQUE
A Dazzling Comedy Extravaganza
"DAINTY DOLLS"
Midnight Show Every Sunday 12:05 A. M.

FILMLAND.

GRAND
2nd Big Week!
The Star of Stars in the Hit of Hits!
AL JOLSON
"SAY IT WITH SONGS"
featuring
DAVEY LEE
Don't wait for your friends to tell you how great it is! See it TODAY!
STANLEY
BROOKE JOHNS
in a Southern Frolic
"DIXIE DAYS"
ON THE SCREEN
Flaming Youth at Its Wildest
"FAST LIFE"
With Douglas Fairbanks, Jr.
Loretta Young, Chester Morris
ENRIGHT
BILLIE DOVE
Talking in
"HER PRIVATE LIFE"
On the Stage
Dick Powell's
"Black and White Revue"
Frank E. Roberts' Organ Solo
"Getting Acquainted"
WARNER THEATRES

BRUSHTON THEATRE TODAY—See and Hear "DIVORCE MADE EASY" Singing Vitaphone Act and "THE TALKING COLLEGIANS"
GARDEN All Talking Neil Hamilton "TILE STUDIO MURDER MYSTERY"
TRIANGLE EAST LIBERTY "HOOT" GIBSON in "THE LARIAT KID"
KENYON 100% Talk—NORMA SHEARER, BASIL RATHBONE in "THE LAST OF MRS. CHEYNEY"

FILMLAND.

LOEW'S PENN
NEXT WEEK
A GRAND AND GLORIOUS CELEBRATION IN HONOR OF SECOND ANNIVERSARY OF YOUR PENN THEATRE
JOAN CRAWFORD
with
ROD LA ROCQUE
DOUGLAS FAIRBANKS, Jr.
ANITA PAGE—JOSEPHINE DUNN
in
"OUR MODERN MAIDENS"
M-G-M SOUND THRILLER
LOVE, LAUGHTER, GAIETY, MUSIC
ON THE STAGE
MASTER OF CEREMONIES SUPREME
TEDDY JOYCE
IN A LOEW STAGE PRESENTATION
"PIRATES OF MELODY"
WITH BROADWAY CAST—SMITH & HADLEY, JIMMY W. DUNN, JOE FONG, GAMBY HALE GIRLS

NOW GREATEST OF ALL MYSTERY COMEDY THRILLERS
The Mysterious DR. FU MANCHU
PARAMOUNT'S ALL-TALKING TRIUMPH ON THE STAGE
TEDDY JOYCE IN "RADIO ROMANCE"
WITH ROSS & EDWARDS AND BROADWAY CAST

LOEW'S ALDINE THEATRE
NEXT WEEK
TWO LOVERS AGAIN IN THEIR FIRST TALKING PICTURE
JANET GAYNOR and CHARLIE FARRELL
IN THE ONLY PICTURE GREAT ENOUGH TO MAKE YOU FORGET 'STREET ANGEL' 'SEVENTH HEAVEN'
"LUCKY STAR"
—NOW—
Richard DIX
IN A PARAMOUNT TALKING PICTURE
"The WHEEL OF LIFE"
WITH ESTHER RALSTON - O. P. HEGGIE

PATRICIA PITT'S SPRIGHTLY COMMENT ON PITTSBURGH'S SOCIETY HAPPENINGS

Miss Sara Louise Gwinner Selects Attendants For Her Wedding

ON the very last day of August of 1929 we're all so busy planning for the first crisp fall days that we forget to squeeze out a tear in memory of departing summer.

We have bridal parties to hear about, and entertainments for the brides-to-be, and stag dinners for bridegrooms, too. And wedding presents to think about, and all the million and one exciting details that are associated with an important wedding.

* * *

FIRST of all today I want to tell you about Sara Louise Gwinner's bridal party. Of course you know she'll marry Frederick Eaton Crispin, son of the Clarence Gearhart Crispins, of New York, on Wednesday, September 18, and that she is the daughter of the Edward William Gwinners, of Fifth avenue.

Mrs. Frederick Gwinner III will be her matron of honor and Laurie Jenny Kloch, of Syracuse, N. Y., maid of honor. Bridesmaids will be Mrs. Gordon Fisher, Jr., Mrs. John Haynes Follansbee, Barbara Shiras and Eleanor Gillespie, of Orange, N. J.

Benjamin Eaton Crispin will be his brother's best man, and Frederick Gwinner III, Edward William Gwinner, Jr., James Oliver Flower, Gordon Fisher, Jr., John Easton, Jr., William W. Knapp, Jr., of Romulus, N. Y.; Roger Whitman of Garden City, L. I., and T. Felton Wimberly, of Birmingham, Ala., will be ushers.

And the Wednesday after Sara's wedding, September 25, Benjamin Crispin, her fiance's brother, and Laurie Kloch will be married in Syracuse. And Sara will then be one of Laurie's matrons of honor, and her fiance will be his brother's best man.

* * *

FALL brings betrothal news as well as weddings. And one of the most interesting announcements of the week comes from Charlottesville, Va. Mrs. James H. Hartman, from that southern city, announces the engagement of her daughter, Elizabeth, to William M. Day, of New York, son of Dr. and Mrs. Frederick B. Utley, of St. James street. The bride-to-be is a graduate of Miss Baldwin's School.

* * *

I'VE still another bridal party to tell you about. Rebekah Law Brown, daughter of the William Kennedy Browns, of Sewickley, who'll marry William Woodbridge Upham, son of the Nathaniel Janeway Uphams, of Duluth, Minn., and St. Petersburg, Fla., on September 14, has decided on her own attendants. Her sister, Mrs. Robert Colgan Schmertz, of Pittsburgh, and Mrs. Carl I. Hall, of Winnipeg, Manitoba, Canada, will be matrons of honor. And the ceremony will take place in the Browns' summer home at Carnot. Mr. Upham hasn't named his best man or ushers yet, I believe.

* * *

HAVE you heard that Nancy Scott Craig, daughter of the Mark Rodgers Craigs, of Sewickley, is the guest of Mr. and Mrs. Oliver Rodgers at Southampton, Long Island?

And that Mrs. Rodgers Blair and her daughter, Anne Blair, of Sewickley, left Friday to be the guests of Mr. and Mrs. Charles W. Brown, Jr., at their summer home at Rye Beach, N. H.?

* * *

MISS MARTHA HANLON, daughter of Mr. and Mrs. Matthew A. Hanlon, of Thomas boulevard, has chosen Tuesday, September 17, as the date for her marriage to James M. Daschbach, son of Mr. and Mrs. Albert C. Daschbach, of Thornburg. The wedding will be solemnized at 9:30 in Holy Rosary Church.

* * *

THE marriage of Miss Dorothy June Barkin, daughter of Mr. and Mrs. Morris Barkin, and Morris Milton Berger, son of Mr. and Mrs. Harry Berger, of Braddock, took place Tuesday evening at the Hotel Schenley, the Rev. M. A. Sivitz officiating. Miss Anne E. Rothman sang. The bridal party included Mrs. Sarah Barsky as matron of honor; Miss Nettie Barkin, as maid of honor, little Dorothy Barsky, ring bearer, and Julius Rosenberg, as best man. The bride, who was given in marriage by her father, wore a gown of ivory satin with tulle veil which was arranged in turban effect and held in place by a coronet of orange blossoms. She carried a shower of sweetheart roses, orchids and lilies of of the valley. Mrs. Barsky's gown was of white satin trimmed with pearls and crystal beads, and her bouquet was of American Beauty roses. Miss Barkin wore pink satin and tulle and carried Pernet roses. After the wedding feast and reception which supplemented it, Mr. and Mrs. Berger left for a motor trip at the completion of which they will live in Braddock. Both are graduates of the University of Pittsburgh, the bride being a member of Delta Phi Epsilon and Mr. Berger of Phi Beta Delta and Lambda Alpha Phi legal fraternity.

* * *

MISS MARGARET SIMPSON CARNES, daughter of Mr. and Mrs. John Neille Carnes, of Crafton, who has selected September 10 as the date for her marriage to Louis Emerson Voight, son of Mr. and Mrs. W. C. Voight, will be honor guest at several affairs before her marriage. Last Friday Miss Josephine Barnard Gibson gave a shower for her; today Mrs. William G. Burkett is entertaining with a bridge luncheon in her home at Houston, Pa., and on Wednesday evening Mrs. Harry A. Dansey, of Dormont, will be hostess at a bridge musicale. Mrs. E. Cornell Emanuel will give a bridge party Friday evening, Mrs. Samuel B. Murphy, Jr., following with a similar affair on Saturday evening, and Miss Nancy Kenning Stotz giving a supper and bridge following the rehearsal on the wedding eve.

The ceremony will take place at 7:30 o'clock in the First Presbytrian Church of Crafton, the Rev. Dr. William J. Reid, pastor of the First United Presbyterian Church of Pittsburgh, officiating, assisted by the Rev. Dr. W. J. Dempster, of Crafton. Miss Carnes will be attended by Miss Stotz, as maid of honor, and Miss Gibson as bridesmaid. Mr. Emanuel, Willis D. Rinehart, Mr. Murphy, Harry O. Wertz, Mr. Dansey and Harry M. Brown will serve as ushers, while Robert L. Stevenson will be the best man.

Patricia Pitt

Gatherings Planned By Women Voters

ALREADY there is a stirring among the various units of the League of Women Voters and another week or two will see them all back on regular schedule. The Eighth Ward League has arranged a candidates' meeting for Tuesday evening in the Friendship School with Mrs. H. M. Staley, the vice chairman in charge. On Wednesday evening the Twentieth Ward League will have a candidates' meeting for its opening meeting, in the Langley High School at which Miss Anna MacClurg will preside. Mrs. T. E. Milles, Mrs. H. R. Mathias and Mrs. David Esplen form the program committee. Mrs. Robert J. Cleland, chairman of the Fourth Ward League, announces that her opening session will be in the form of a candidates' meeting on Thursday evening in the H. C. Frick Training School. An invitation has been extended to the Seventh Ward League of Women Voters, of which Mrs. Thomas P. Trimble is chairman. A candidates' meeting of the North Side units of the League will be held on Friday evening in the Community House, Union avenue. Mrs. A. L. Fillmore, chairman of the Twenty-fifth Ward League, will preside.

* * *

MONDAY evening, September 9, has been set as the date for the opening meeting of the South Hills Woman's Club. It will be held in the Bane School. The newly-elected board will meet Tuesday in the home of Mrs. Jesse Reith, Craighead street.

* * *

ITS annual picnic was held in Carrick Park yesterday by the Sixteenth Ward Council of Republican Women. Mrs. Anna Pfiefer was chairman for the day.

* * *

FRANKLIN CHAPTER, No. 127, Order of the Eastern Star, will have its first fall meeting Tuesday evening, September 10, in the East End O. E. S. Temple, and will follow this with the corn roast September 18 at Crescent Pines. After a short business meeting on September 24, the chapter will hold a card party in the temple.

* * *

DAUGHTERS OF BETSY ROSS will have a get-together meeting Tuesday afternoon in Moose Temple.

Dr. Baker Returns From Foreign Tour

Dr. Thomas S. Baker, president of the Carnegie Institute of Technology and organizer of the two international conferences on bituminous coal, will arrive in New York tomorrow on the steamer Cuba from Europe, where he has been spending the summer. Following Labor Day he will return to Pittsburgh to take up his duties at Carnegie Tech.

Club Juniors Prepare for Exposition

Bessie McClatchey Betty Creese Helen Steiner Marcia Westlake

Photo by Pittsburgh Sun-Telegraph

Mrs. W. P. Hackney Ethel Gormley Virginia Tufts Jane Mitchell

Juniors of the Ingram Woman's Club display the bassinet which they have made to be shown at the State's Federation's county home exposition's demonstration home, South Side.

WOMEN'S CLUB HEARS GRAY

Protests against the dismissal of Township Manager Elijah Gray of Mt. Lebanon, have involved club women and voters in the fashionable Washington road section of the South Hills.

Today the opponents of Gray are explaining that they did not ask the club women to work for their candidates for township commissioner who are seeking re-election. This followed a meeting of individual members of the Mt. Lebanon Women's Club at the home of Mrs. R. A. Daniell, 1020 Washington road, yesterday afternoon.

J. S. Hamilton presided at the meeting and Gray made a speech in which he recounted his service in Mt. Lebanon Township since 1921, during which it has developed from cow pastures and mud roads to the most rapidly-growing municipality in America. The women were incensed by a report, said to have been circulated by Gray's opponents, that the Mt. Lebanon Women's Club contemplated a house-to-house canvass in behalf of candidates for re-election to township commissioner. The candidates were said to have been responsible for th ousting of Gray.

The women said that the club would not become involved in political controversies and would engage in no electioneering. The action of individual club members, they declared, was a matter for each woman to decide.

Two Persons Die In Auto Accidents

BROWNSVILLE, Pa., Aug. 31.—Motor accidents claimed two lives in the tri-county area. John Caldwell, 17, son of Mr. and Mrs. Stanley F. Caldwell, of Bentleyville, died of a broken back after the truck in which he was riding upset near Monongahela.

Mrs. Anna Waine, 55, of Nemacolin, Greene County, succumbed in a Frederick (Md.) hospital from internal injuries incurred in an accident last week. Funerals for both victims will be tomorrow.

Marriage Licenses

Frank J. Lahr	Newark, N. J.
Norberta Lockner	Glenshaw
John Kovacs	Duquesne
Helen Dakos	Duquesne
William F. Bell	Swissvale
Marie Clark	Wilkinsburg
Morris L. Sands	Corona, L. I.
Sophia Seinerman	Pittsburgh
Joseph Chornacks	Mt. Carmel
Anna Kohut	McKeesport
Charles A. Richmond	Akron, O.
Grace J. Moore	Pittsburgh
Francis E. McGilliack, Jr.	Pittsburgh
Dorothy A. Steedle	Pittsburgh
Mike Vay	Elizabeth
Helen Supernovich	Elizabeth
Herbert W. Osgood	Edgewood
Mary J. Black	Edgewood
John S. Hindman	Mexico City, Mexico
Helen C. Richard	Swissvale
Wallace A. Grubbs	Pittsburgh
Margaret S. Braun	Millvale
Joseph L. Kistner	Pittsburgh
Margaret N. Woodbury	Anderson, Ind.
William C. Titz	Pittsburgh
Agnes McCall	Pittsburgh
Marvin P. Russel	Pittsburgh
Stella Freeauf	Pittsburgh
Ralph Mutschler	Pittsburgh
Marie Hartz	Pittsburgh
Francis M. Hilliard	Ben Avon
Sara E. Osborne	Bellevue
Fred A. Yokel	Pittsburgh
Anne B. Thomas	Pittsburgh
Stanley Freerson	Dormont
Leona Beyer	Pittsburgh
Theodore A. Strommen	Turtle Creek
Edith T. Reeder	Turtle Creek
Edward J. Randolph	Blawnox
Willie J. Kolesar	Imperial
J. Edward Stannah	Pittsburgh
Martha K. O'Bryon	Pittsburgh
Alfred Barnes, Jr.	Pittsburgh
Elizabeth Dornin	Pittsburgh
Bernard W. Geyer	Pittsburgh
Florence G. Beck	East McKeesport
Samuel Bryer	Flint, Mich.
Ella Supkoff	Pittsburgh
William C. Crawford	Pittsburgh
Dorothy E. Sessl	Finleyville
Otto O. Friedman	Swissvale
Mary Kreshner	North Braddock
Charles D. Campbell	Coraopolis
Ethel White	Clinton
James F. Kemp, Jr.	McKeesport
Anna L. Grace	McKeesport
Arthur B. Besnecker	West View
S. Jean Munroe	Crafton Heights
Elmer J. Arras	Coraopolis
Blanche L. McCartney	Coraopolis
Frederick W. Wilharm	Pittsburgh
Margaret Campbell	Pittsburgh
Gustav V. Lorch	Allison Park
Mabel C. Magill	Wildwood
Miel D. Wall	Homestead
Roethel E. Caple	Washington, D. C.
Sturgis W. White	Bridgeville
Madelon B. Zimmerman	Pittsburgh
James G. Lundy	Pittsburgh
Elve B. Flanagan	Pittsburgh
Joseph Kareis	East Pittsburgh
Agnes Simrock	Swissvale
Robert H. Glasser	Mt. Oliver
Elsie K. Lutz	Mt. Oliver
James K. McElece	Swissvale
Frances E. Meigan	Swissvale
Charles J. Glawson	Cecil
Anne V. Bheria	Ambridge

Obituary

Mrs. Margaret Hamilton.

BEAVER, Pa., Aug. 31.—Mrs. Margaret C. Hamilton, 87, wife of Capt. Samuel Hamilton, veteran of the Civil War, died at her home here. She was born in Dauphin County and was a member of the First Presbyterian Church. She leaves her husband, three sons, W. C. Hamilton, of Chicago, Ill.; W. W. Hamilton, Beaver, cashier of the Third National Bank of Pittsburgh, and J. E. Hamilton, of Monroe, Wash., and a daughter, Mrs. Rem. A. Johnson, of Ossian, Ind.

McDermott Funeral.

Funeral services for Mrs. Mary T. McDermott, who died Thursday, will be held from the home, 760 Loretta street, at 8:30 a. m., Monday. She was a member of St. Rosalia's Church, the Ladies' Aid Society and Friendship Camp, R. N. of A. Besides her husband, James T. McDermott, she leaves her mother, Mrs. Mary Kapler Gorman; two sons, Louis and Norbert McDermott; two daughters, Mrs. Frank B. Lawrence and Mrs. Oliver Littell, a brother and two sisters.

Mrs. Rebecca F. McKillips.

Mrs. Rebecca Fulton McKillips, wife of the late Charles E. McKillips, of Pittsburgh, and sister-in-law of J. B. McKillips, of South Linden avenue, died last night in New England Baptist Hospital, Boston, after a long illness. Mrs. McKillips will be buried from her home in New London, Pa., on Monday.

"Red" Talk Only Sermon For Miner

YORKVILLE, O., Aug. 31.—A 10-minute talk on Communism was the only funeral service held for Theodore Feltz, 38, Deep Run miner. Communistic literature was distributed at the service. Feltz, father of five children, was crushed to death by a fall of slate while working in the Gaylord mine of the Sauters Coal Company.

The Sun-Telegraph Fifteen Cent Pattern

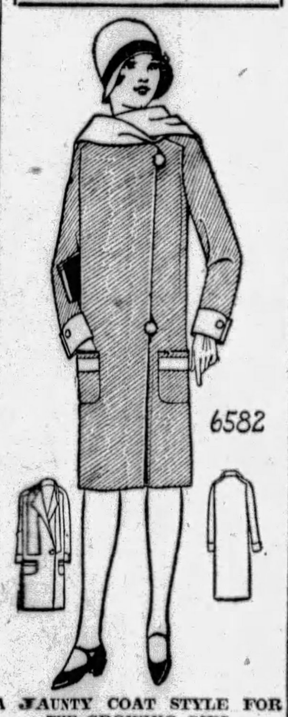

6582

A JAUNTY COAT STYLE FOR THE GROWING GIRL.

Broadcloth, novelty woolens, tweed, velvet and fur fabrics may be used for this design. As pictured tweed in brown and tan tones was used with trimming of tan suede. The fronts may be turned back to form revers, or closed high at the neck.

The pattern fir this model is cut in four sizes: Eight, 10, 12 and 14 years. To make the coat for a 10-year size will require 2½ yards of 39-inch material. For collar, cuffs and pocket trimming of contrasting material ⅛ yard inches wide and cut crosswise is required. Two and one-half yards of lining 35 inches wide will be required.

COUPON.

This pattern will be sent on receipt of 15 cents (silver or 2c and 1c stamps). Make number, name, address, etc., plain. Send to Pattern Department, The Pittsburgh Sun-Telegraph, Pittsburgh, Pa.

No. 6582. Size.....

Name .....

Street and No. .....

City ..... State .....

How You Should Register

By MRS. DELLA B. HERSHEY, Director, Allegheny County League of Women Voters.

LESSON NO. 6.

MARK this date on your calendar—September 5. It is not Christmas, but it is just as important from a patriotic standpoint. It is the first registration day in Pittsburgh.

Mrs. Della B. Hershey

If you want to vote for Martin, Malone or Kline for the Republican mayoralty nomination, go to your polling place, show your tax receipt and register as a Republican. If you want to support Thomas A. Dunn in the primary, register Democratic. If you register Independent or non-partisan, you cannot vote at the primary election, September 17.

Other registration days are September 10 and 14. Go the first day if possible. Go the last day if necessary. But be sure to register.

Parents of Missing Boy Ask Police Aid

The Missing Persons Bureau today was notified that Joseph McClain, 14, of 197 Southern avenue, has been missing from home for the past nine days. His parents said he and another boy about the same age left the city after telling companions they were going to visit Akron, Canton and Wheeling. The McClain boy is five feet tall, wore brown knickers, gray cap and tennis shoes.

Knights of Equity Plan Picnic Sept. 8

Athletic contests, dancing and singing will be included in the program arranged for the twenty-eighth annual picnic of the Knights of Equity, to be held Sunday, September 8, at Wexford, Pa. Special transportation has been arranged, and reservations may be made through James J. Durning, Jr., chairman of the picnic committee. Mr. Durning has offices in the Benedum-Trees Building.

GIRL, 8, TREATED FOR RABIES

Marion Stromp, 8, of 1654 St. Joseph street, Carrick, who was bitten on the head and back by a stray dog near her home Tuesday, was notified by Carrick police to report to the West Penn Hospital for pasteur treatment.

According to the Animal Rescue League the dog had rabies. The animal, according to the police, was caught in Oakland after it had bitten a little girl. While in Carrick the dog escaped from the Animal Rescue wagon and bit the Stromp girl. The dog was recaptured by Patrolman Phillip Koegler the next day.

Halting Cars to Sell Autos Violates Law

Stopping of automobiles for the purpose of selling tickets for benefits, fairs or any other form of entertainment is a violation of the vehicle code, according to C. H. Roth, secretary of the Pittsburgh Motor Club. Roth today cited section No. 1050 of the code, passed at the last session of the legislature, which prohibits persons from standing on a highway "to stop, impede, hinder or delay the progress of any vehicle for the purpose of soliciting the purchase of goods, merchandise or tickets, or for the purpose of soliciting contributions for any cause whatsoever."

Commerce Chamber Rooms Remodeled

With the remodeling work of several months completed, the new Chamber of Commerce quarters in the Chamber of Commerce Building will be thrown open to members Tuesday morning. Although full service will be started Tuesday, the formal dedication will occur later. The work has been carried on under the direction of the house committee of which Fred C. Haller is chairman. The executive office and committee meeting rooms now occupy the second and third floors.

Clarksville Woman, Born in Ireland, Dies

BROWNSVILLE, Pa., Aug. 31.—Mrs. Winifred McCaffery, 85, a native of Ireland, who has resided in Clarksville for the past 40 years, died at her home.

Real Estate

David D. Loyd has sold to Christ J. Voelker a two and a half-story brick dwelling in Hodgkiss street, Twenty-seventh Ward, North Side, for $9,500. The lot is 37 by 100 feet.

A two-story brick dwelling in Glenarm street, Brookline, Nineteenth Ward, has been sold by Matthew A. Ulmer to Herman Kling for a private consideration. The lot is 20 by 120 feet.

P. S. Space and Howard Irish, executors of the estate of Mary Copley Thaw, has sold a property in Gettysburg street, Fourteenth Ward, near Fair Oaks street, to Casper Buechel, for $7,500. The lot is 44 by 130.

The property of Marcella F. Nolden, Pensdale street, Twenty-eighth Ward, has been sold to Lena W. Farley for an unnamed figure. There is a two-story frame dwelling on the lot, 50 by 110 feet.

A property in Woodburne avenue, Brookline, Nineteenth Ward, owned by the Turners' Building and Loan Association, has been sold to Louis Foreman, for a privatae consideration. The lot is 30 by 120 feet.

Herman Kamin has deeded to Joseph F. Cascale a lot 103 by 105 in Wightman street, Fourteenth Ward, for a private consideration.

Building permit applications included:

Fourteenth Ward—H. C. Heil, brick dwelling, 7157-61 McPherson boulevard, $16,000.

Fifteenth Ward — D. Bordas, brick dwelling, 230 Glen Caldah street, $5,500.

Nineteenth Ward—S. Ramello and C. Buckle, seven concrete block foundations, 233-323 Olympia street, $3,500.

Nineteenth Ward—Marcella Vallor, frame dwelling, 2951 Ardsley street, $3,500.

Twenty-fourth Ward—C. Muhla, brick building, 1024 Yetta street, $8,000.

J-43

Hot days lose their terror in the cooling freshness of WRIGLEY'S SPEARMINT.

The dry mouth is moistened and edgy nerves calmed by this little joy bringer.

Big in benefits, small in cost.

TASTE the Juice of Real Mint Leaves

BE SURE IT'S WRIGLEY'S

UNSCRAMBLE THESE ANAGRAMBLES

DAILY ANAGRAM PUZZLES

TRY your hand at this fascinating game of Anagrambles—the game that is taking the town like the crossword puzzle craze took the whole nation for a ride through the dictionary.

The game is quite simple. Merely change the following words by the addition of the single letter indicated. Do not omit any letter of the original word. The letter may be inserted at the beginning of the word, anywhere within the word, or at the end. Thus, the word "pate," by the addition of the letter "l" becomes either "pleat" or "plate." The word "drag" may be changed to either "grade" or "raged" by the addition of the letter "e."

The original word must be changed in meaning by the commentary letter. To change "mine" by adding "d," to form "mined," would be incorrect. Rearrange the letters of your word to change its meaning, not its tense or number. Take a pencil now and write in your newly formed word in the spaces provided.

(1) FIELDS ..... (1) .....
(Unscramble it with T)

(2) BLARE ..... (2) .....
(Unscramble it with G)

(3) TAKES ..... (3) .....
(Unscramble it with C)

(4) PANIC ..... (4) .....
(Unscramble it with G)

(5) ALIVE ..... (5) .....
(Unscramble it with N)

ANSWERS in Monday's Sun-Telegraph.

YESTERDAY'S ANSWERS: 1. Lotions. 2. Scares. 3. Scathe. 4. Fiddle. 5. Gaiter.

Snow Houses in Labrador

THE first known record of any snow houses built by Indians occurs among the Napaki of Labrador, who were investigated recently by the Rawson-MacMillan expedition of the Field Museum of Chicago.

Magazine Page

Women Coal Passers

NAGASAKI, Japan, is the only place in the world where the boats are coaled by women, who pass the buckets of coal up by hand in a human chain, swiftly and cheerfully.

Meditations of a Wife

By HELEN ROWLAND

Back to Sanity

SING Hallelujah, oh my Daughter! Sing hallelujah, and rejoice!

* * *

For, behold, the summer passeth, and with it shall disappear all the strange and fearful sights, wherewith the eyes of beauty-lovers have been smitten and their spirits afflicted.

* * *

Upon what weird visions have we been forced to gaze, in this, the summer of man's discontent and woman's folly!

* * *

Verily, we have looked upon women, who sought desperately to emulate Mother Eve, in their desire to prove that they were vertebrate, and untrammeled by convention.

HELEN ROWLAND

* * *

We have beheld men, who paraded through the market places and the highways, clad in pyjamas and in shorts, and in scanties, crying, "Down with the gods of fashion, and the tyranny of clothes! Down with Victorian modesty, which would rob us of our comfort and make us slaves to the collar button."

* * *

And though our spirits may have shuddered, yet have we smiled. For, not even a soldier in kilties is funnier than a six-foot man in short panties!

* * *

Behold, a man in white knickers and a sport shirt is a thing of grace and beauty. He delighteth the eyes of damsels. But the masculine knee and the masculine Adam's apple were never intended to be seen by woman!

* * *

Verily, a beautiful feminine knee may be pleasant to the sight, but a pair of sun-tanned thighs and a row of vertebrae displayed upon the beach are as unalluring as cold soup, and as disenchanting as garlic in the kiss.

* * *

Yes, a sun-kissed cheek may have its charms, but a peeling nose would make Venus herself, unkissable; and a red forehead would transform Cleopatra from a temptation into a joke.

* * *

A damsel in riding breeches may be piquant, but a damsel in TROUSERS is as a cartoon without a point. She is neither fish, flesh, nor honest woman.

* * *

Therefore, let us give thanks that these things, too, shall pass away. And that, with the coming of the autumn winds and the rising of the goose-flesh, sanity shall return; and men and women shall again appear clothed and in their right minds.

* * *

For poets may sing of "the female form, divine," but the female form, undraped, showeth more beefiness than divinity.

* * *

And man may have been made in the Image of the Lord, but without a collar he doth not LOOK it.

* * *

Verily, verily, clothes may not make the man—but they make him easier upon the eyes of woman?

SELAH.

(Copyright, 1929, King Features Syndicate, Inc.)

Love's Awakening

A Continuation of Love's Embers

By ADELE GARRISON

Harry Is Puzzled When He Learns That Noel Is Still Away

HARRY UNDERWOOD'S eyes were apparently calm and steady as Princess Olina told him that she had called Noel without result before she had summoned us. But I saw a glint in them which told me that her news had much disturbed him.

"What did the people at his hotel tell you?" he asked quietly.

"That he had been away all the evening and had not yet returned," she answered, her eyes widening with alarm. "I told them to have him call me as soon as he got in, and they promised. Then I called you up. Oh!—you don't think—the same men have attacked him, too?"

"What nonsense!" Mr. Underwood exclaimed with a bluff heartiness that evidently satisfied Olina. But I, familiar with his tones, knew that his assurance covered a distinct anxiety. "He's just keeping late hours, that's all. You'll have to keep cases on him, I'm thinking. But he won't make any difference. I'll just have the troopers send a man out here. Now, please, listen to what I tell them, and don't add anything to my story if they should happen to ask you any questions, which I doubt, for I'll flag anything of the sort I can. Now for the tedephone. No—wait—let me think—just where would be the most likely place for that rat to watch for Georges to come in here?"

He stood still for a long minute, and I knew that he was going over the topography of the place. He knew it well from the watch he had kept upon it in the stirring days when, disguised as the "red-bearded man," he had thwarted the sinister plot against governments which had involved Olina.

"Yes," he said at last to himself, "that's the most likely place. wait here."

He addressed the command to both of us, turned away, and we saw his flashlight playing along the floor, picking out a path until it disappeared in the hall outside. We heard a door open and then Mr. Underwood's voice from the veranda outside.

"Listen, you rat! You're wasting your time around here. You've croaked the man you went after isn't that enough for you? And there's a dragnet out for you already that you'll have a sweet time getting through. You beat it away from here and don't waste any time trying to cut telephone wires, for I'm Johnny-on-the-spot till the state troopers get here, and that'll be mighty quick."

The door closed again, and in another minute we heard him at the telephone calling the office of the state troopers.

"This is The Larches," he said. "Yes—that big country place just outside Sag Harbor. There's been an attempt at burglary here tonight, but the dog kept them from getting in. The lady's nervous, however, and there's a reason why they probably will try their luck again before the night's over. Can you send a man over? I'll stay until you come. A half hour? Good work."

We heard him hang up the receiver, and then with the flashlight he picked his way back to the room in which we sat. He shut it off as he came into the light and smiled cheerily at us.

"Everything will be all right now," he said as he sat down. "I'll just stay here until the trooper comes, but I'll bet that lad I ragged is still running."

But Olina's eyes were filled with terror.

"You said—" she faltered.

"That he'd croaked the man he was after." Mr. Underwood returned cheerfully, "sure I told him that, and I'm sure my guardian angel will blot out the lie under the circumstances, considering the fact that usually I'm a strictly truthful man."

He gave an expressive wink as he spoke; and Olina smiled faintly.

"I might have known how it was," she said. "But I'm so upset. Won't you tell me just what happened?"

"Of course," Mr. Underwood replied promptly, but something in his tone told me that it was an abridged explanation which Princess Olina would receive.

(Copyright, 1929, Newspaper Feature Service, Inc.)

Horoscopes

Sunday, September 1.

SUNDAY'S horoscope shows most interesting and eventful conditions, with things transpiring of a sudden and quite unforeseen complexion. It may be in connection with changed employment, but brings success and financial benefits, despite some small anxieties.

Those whose birthday it is are on the eve of a sudden change, with probable new employment and environment. It will be a year of great activity and excitement and should be crowned by unusual success and financial advantages.

A child born on this day may be versatile, enterprising and have unusual qualifications for success in employment or in advanced vocations.

Monday, September 2.

MONDAY'S astrological chart is a very interesting one, holding testimony of very lively and important concentration on launching new enterprises, following upon the breaking up of long thwarting conditions. There may be an element of secrecy involved in this new effort, or there may be secret dealings or understandings with rings, mergers or secret orders. Personal affairs are happy.

Those whose birthday it is may look for a very interesting and eventful year following the breaking up of crystallized conditions and making for initiative in new directions, possibly with secret agreements or activities with rings or mergers.

A child born on this day may be industrious and hardworking and may be practical and constructive, despite a trend toward intrigue or subtle understandings in its affairs.

Baked Apples With Marshmallows

Six apples, ¾ cup boiling water, 12 marshmallows, 1 tablespoon butter.

Wipe apples, remove core, cut through skin half way down to make points and place in baking dish. Reserve six marshmallows, cut remainder in pieces and put in center of apples. Put bits of butter on top of the marshmallows. Surround apples with water and bake in hot oven until soft, basting frequently. Be very careful that they do not lose their shape. Remove from oven, put a whole marshmallow in the top of each apple, and return to oven until slightly brown. Remove to serving dish, surround with the syrup from the pan and serve hot or cold with cream.

Cleans Sink

Methylated spirit used in the rinsing water when washing white silk will give it a finish like new. The spirit should be used in the proportion of one teaspoonful to a pint of water.

"COMING EVENTS---"

Drawn by Dorothy Flack

COMING events certainly cast their shadows—as far as Fall is concerned. In the very midst of Summer here we are pondering over the Fall styles.

Oh, dear! Sometimes it gets to be a bit of a bore, this constant round of fashions! No sooner does one get a most georgeous wardrobe ready for the Summer than Fall is here, with Winter following closely after. But what's a poor girl to do? In order to gain one's end one simply must keep up with the styles, and it gets to be a nuisance. Well, not exactly, because if one always looks one's best one is bound to stumble right on the very thing one has been seeking all along. And that's Romance!

And who ever heard of Romance coming to one if one is shabby and out of date? Of course, such things do happen occasionally, but, so far as I can find out, it's only in fairy tales and fiction.

So, on with the parade—let Fashion show her very best that we may select what is most becoming and most suited to our search for Love and Romance. Not that it really matters, but it does help. For Love, you know, seeks rather the heart than the fine clothes. They're simply bait! But they're fascinating bait, and who knows what may happen this Fall?

ERMINE AND SABLE MOST FAVORED BY LEADING DESIGNERS

Paris Bureau, Pittsburgh Sun-Telegraph.

PARIS, Aug. 30.—This era of bustle derives inspiration for its clothes from the bustle era. As the sartorial season advances, it is quite clear that the models are reminiscent of the age when life moved at an easier tempo, and a very snappy little frock could be put together with only eight yards of material.

* * *

AS we prophesied, fur-trimmed dresses have arrived, and you will see them on your side of the water when vacations are only a memory, and choosing autumn clothes is a delightful reality.

Many of the new models are fur trimmed, ermine and sable being first favorites. The "fluffy" long haired furs are apt to "weight" a dress, and so are used mostly for suits and wraps. But whenever fur is used, it is with discretion and taste, for a fur-trimmed frock can easily appear elaborate and overdone, and we are afraid it frequently does.

* * *

DESPITE the time of year, Paris is quite busy, many women being here to order their clothes before proceeding on a late vacation. The Ritz at luncheon time is always a fertile fashion field, and one is always certain of obtaining some indication of what will be worn, as well as what is being worn.

There is an air of prophecy about the very delightful ensemble seen at the Ritz last week. The three-quarter length coat is of mahogany milliner's velvet, and is lined with printed crepe matching the frock. A scarf which continues up over the shoulders from the revers is knotted at the back, and there is no collar.

* * *

THE other sketch depicts one of the latest models from Martial et Armand. The tight bodice has a collar of ermine with a knot and little tails at the back. The skirt is pleated at each side of the hips, flares with a bouffant crispness, and is considerably longer at the back. An enormous bow is placed low at the back.

(Copyright, 1929, King Features Syn., Inc.)

FALL FASHIONS FROM PARIS

COAT in fashionable new three-quarter length, of mahogany milliners' velvet lined with printed crepe to match frock. No collar. Scarf knotted at back.

Sketched in Paris

MODEL by Martial et Armand. Tight bodice has collar of ermine with knot and little tails at back. Pleated skirt, lengthened at back.

Sketched in Paris

Peter Pan Lines

The adoption of Peter Pan lines is remarked in several new Paris frocks that are not as youthfully styled as the necklines would suggest.

Peach Sauce

One cup peach juice, one tablespoon butter, one tablespoon flour moistened in a little cold water, vanilla. Combine the ingredients and cook until thick and clear.

Printed Gown

Madame Munoz wore one of the most interesting dresses seen at a fashionable garden party in Paris. It was an Augustabernard gown printed in pen and ink resign.

Correct Manners

By Mrs. Cornelius Beeckman

The Use of Letter Paper

DEAR MRS. BEECKMAN:

My friend and I were looking at some writing paper pads, and she remarked that the paper in a certain pad was too thin or transparent to allow writing on both sides. I said that I did not think it was proper to write on both sides of your paper, anyway, and she, being very annoyed, said, "I think that I should know, and it's quite proper unless you are writing an invitation or a manuscript.' I have always thought one should never use both sides of the paper. Will you please publish a reply in your column? X. Y. Z.

EVEN though I don't admire the tart and unpleasant manner your friend took to uphold her point, I agree with her that I cannot see why we should not write on both sides of the paper, if we wish to. And she is correct, too, in excepting the two cases that she did. I agree with you that it does not look so well, when we are using single sheets, to see the writing on both sides, still it does seem a bit too strong to call this "improper." To my taste, the unattractiveness comes first in the use of single sheets for social correspondence. Single sheets usually look so business-like!

The Ideal Present for a Young Man

DEAR MRS. BEECKMAN:

I am a young girl, 16 years old, and I will be 17 soon. I have been going about with a boy who will be 18 very soon. As I have been going about with him fairly steadily for the past six months, I feel as though I should give him a birthday present. I am still going to school. Will you please tell me what you would consider a suitable present for me to give him?

READER.

A BOOK, a well-chosen book—this is the ideal present for you to give to this young man. At your age it is extremely bad form for a girl to think in terms of any kind of present for a boy other than the impersonal present of small cost. And the well-bred boy will realize this. There are two classifications of books that are particularly appropriate for a boy—one that has to do with his hobby or hobbies, and the other a biography. And such a wealth of excellent biographies we have now! Every alert-minded boy wants to read them to see how other men have conducted their lives, what they have found valuable in life and what kind of "success" has interested them.

Slippers for the Bridesmaid

DEAR MRS. BEECKMAN:

I am going to be a bridesmaid and would like to know if it is proper to wear white slippers with a formal gown of a different color. The bridesmaids are not going to be dressed alike.

A. B. C.

FAR better and more effective for you to have your satin slippers dyed to match the color of your frock. White slippers destroy the unity and harmony of the costume.

(Copyright, 1929, Premier Syndicate, Inc.)

How to Keep Well

By Royal S. Copeland, M. D.

Old Age No Longer a Matter Of Years

NOT long ago I read an interesting letter from Henry Ford. He said if he could make his choice he would prefer to have all his employes between 35 and 60 years of age. "For then," he said, "we would have a stable and experienced force. We would not care how much over 60 the men were, so long as they could do their work."

DR. COPELAND

I'm glad to have this testimony to the value of the labor capable of being done by men past middle life. To my mind one of the most serious social problems relates to the place in industry of men and women past 50 years of age.

There are a great many persons of this age—and much older—actively engaged in the industrial world. But let a person past 50 get out of touch with his job and it is almost impossible to find employment.

I sometimes think my office in New York is a sort of employment bureau. My secretary there is constantly trying to find places for people out of work. So, if you have any spare jobs I wish you would let me know.

But what I started to say is that it is extremely difficult for one—man or woman—past 50, even though he be in good health and capable of doing hard work, to find an employer willing to give him a chance. There is no denying that age is a detriment to the job seeker.

It is pleasing to me to find Mr. Ford indorsing the usefulness of persons past middle life. What he says about their physical endurance harmonizes perfectly with my own views on the subject. For years I've observed that when it comes to a task involving loss of sleep, long hours of work and close attention to details, people past 40 will endure far more and carry on more successfully than will an equal number of persons below 30.

Mr. Ford says of the persons past 40: "Having lived a number of years is a great advantage to anyone if these years have wrought a background of experience. Is is usual to associate age with years only because so many men and women somewhere along in what is called middle age stop trying. They let themselves be old."

We must review our estimates of age and its significance. It is wicked to attach the idea of age to persons in middle life or past it. They are not old if they continue to think they are not, and we must help by regarding them as useful members of society.

Answers to Health Queries

P. B. Q.—What would cause a severe itching and swelling of the legs in a man fifty-three years of age? The itch starts immediately upon arising in the morning and continues all day. It extends around the ankles, up the front of the legs and the lower hip. It smarts and the skin looks glazed and scaly.

A.—The trouble may be due to a kidney condition and I would advise a urinalysis.

* * *

M. G. I., Q.—What should a woman weigh who is twenty-nine years old and five feet four inches tall?

2. What are some of the most fattening foods?

A.—For her age and height she should weight about 130 pounds.

2. Milk, cream, butter, cheese, soups, sugar, pastry, potatoes, corn, rice, oats, macaroni, olive oil, raisins, salmon, salt fish, pork, ham, bacon, lard and nuts are some of the fattening foods.

* * *

SARA D. Q.—What can I do for a dry mouth? My lips crack and my tongue feels parched.

A.—You are possibly troubled with hyperacidity. Correct your diet.

Hot Weather Advice for Mothers of Babies.

IN hot weather diarrhoea is a common ailment of babies. It is the result of taking infected food or drink.

No mother should overlook the importance of this symptom. It may be the beginning of a serious illness. On this account it should be given immediate attention.

It is not uncommon to consider that teething is responsible for the diarrhoea. This is seldom the case. Some fault in the feeding is more likely to be responsible.

This trouble rarely attacks breast-fed babies. It is more common in bottle-fed infants.

We expect grown-ups to eat less food in hot weather. To overeat at this time is harmful. Likewise it is damaging to give the baby too much food. Diarrhoea is a common symptom of overfeeding.

To give the food too frequently or to give it at irregular intervals may be followed by a disturbance of the bowels. Stop the feedings at once and talk with your doctor.

(Copyright, 1929, Newspaper Feature Service, Inc.)

Tricolor Pajamas

Among the few pajama costumes which appeared on the beach at Spring Lake, the tricolor linen model consisting of white trousers, blue jumper and a coat striped in red, white and blue proved a favorite with matrons.

Famous Fountain

DENMARK boasts the largest porcelain fountain in the world. It stands in a Copenhagen park and required a year and a half to bake the figures.

Fiction Page

Old Hiding Place

THE bed of the Mattaponi River near Richmond, Va., has revealed an Indian dugout believed by members of the Pamunkey tribe to be 300 years old.

LITTLE CAESAR By W. R. Burnett

(Continued from Yesterday.)

After Sleepless Night, Tony Is Bothered With Fear Of Being Caught

WHAT HAS GONE BEFORE

Sam Vettori, Chicago gang leader, outlines a holdup of the Casa Alvarado night club. Joe Massara, dude; Otero, The Greek; Tony Passa, ex-choir boy, and Rico, Sam's lieutenant, carry it out. In spite of Sam's warning against gunplay, Rico shoots a man when he reaches for his gun. It is Courtney, a captain of detectives. Back at Sam's place, Rico is berated. He retorts by threatening Vettori's leadership, calling him a coward. Supported by the gang, Rico is made leader and the hold-up cash is split among them. They hide as three detectives appear. Sam is questioned. Rico leaves his "split" with Ma Magdalena, fruit store owner. He buys a paper and reads the murder headlines.

NOW GO ON WITH THE STORY.

CHAPTER VIII.

TONY hadn't slept all night. He lay in the cold, dark room, sweating. The covers felt heavy as lead and from time to time he tossed them off, only to pull them over him again as the lake wind, streaming in the window, made him shiver. At intervals he would fall into a doze. Then he would see a windy street, feel a car skidding under him, feel a sickening jolt. He would wake with a start and sit up in bed.

"They'll get us for this," he kept repeating, "they'll get us sure."

Unable to control his imagination, he saw the high, forbidding walls of the State Prison, the tiny death cells with their heavily-grated windows; then in the prison yard, the gallows. He remembered what Rico had said about Red Gus, on the night of his execution: "Well, they're gonna put a necktie on Gus he won't take off!" Yeah, they sure put a necktie on Gus.

Tony smoked cigaret after cigaret. In his despair he cast about for someone to put the blame on. It was all Midge's fault. Wasn't she always after him to make more jack so she could put on the dog? Hadn't he tried to go straight and drive a taxi and make an honest living? Yeah, and hadn't Sam Vettori and Rico offered him money to quit his job and give them a lift on their stick-ups? Well, you couldn't quit a gang; once you were in, you were in.

Tony sat up in bed and looked out across the roofs outside his window. The sun was coming up and a cold, windy winter morning was dawning. Of a sudden he began to feel sick at his stomach. He lay down, but that didn't help him, then he tossed from side to side.

He heard his mother moving about in the next room. She was getting dressed to go to work. An alarm clock in a room across the court rang, then there was some loud swearing, and a window was slammed.

Tony had to vomit. He jumped out of bed and ran for the bathroom. When he came out his mother was lighting the stove. She acted as if she didn't see him. He went back to his room, but stopped in the doorway.

"Hello, mom," he said.

His mother paid no attention.

"Say," said Tony, "what's the matter?"

His mother turned and with her hands on her hips stared at him.

"Go back to bed, you loafer," she said, "I am sick of you. You are no good on earth. Just like your father."

"Aw, mom," said Tony.

"Don't try to salve me," said Tony's mother. "You go back to bed and get sober. You think I don't know nothing, don't you? Just like your father."

"I'm not drunk," said Tony, "I'm sick."

His mother turned her back and went on with her cooking. Tony went into his room, slammed the door, and got back into bed. A deadly depression settled on him. The world looked black.

He heard his mother go out, then he got up, dressed and made himself some toast and coffee. Anyway, he wanted his split.

On the way to Vettori's he met Father McConagha. The priest was a big man with a big, pale face. He walked with a rolling gait and there was something impressive about him. Tony took off his hat.

"Good morning, Antonio," said Father McConagha. "Where have you been, my boy? I haven't seen you for months."

"I been working," said Tony.

"What sort of work?" asked Father McConagha, putting his hand on Tony's shoulder.

"I been driving a taxi."

The priest nodded his head slowly.

"That is good work, Antonio."

Tony couldn't look at Father McConagha and kept twisting his hat in his hands and staring at it. Father McConagha talked to him for a minute or two about the rewards of honesty and the happiness to be derived from doing your work faithfully, then he said:

"Antonio, one day your father asked me to look out for you. Your father was a good man, but weak. Remember this, Antonio, if you are ever in any trouble I am the one to come to."

Tony flushed and said:

"Thank you, Father."

When Father McConagha had gone, Tony began to speculate. Did he know anything? Why, on this very morning, had he said something about being in trouble? Tony respected and admired Father McConagha. He felt that he could always turn to him.

Talking with the priest had made him feel stronger, but now that the priest had gone all the hopelessness of the night before rushed back on him. He took out a cigaret and lit it with shaking hands.

"They'll get us sure for this," he said.

Then once more he began to think about Red Gus and what Rico had said about him.

* * *

Seal Skin couldn't get Otero sober. She made him eat tomatoes and she gave him a cold bath, but nothing seemed to do him any good. He walked about the flat singing songs in Spanish dialect and bragging about what a great, brave man he was. Only one man in the world braver: Rico.

Seal Skin was dead for sleep, but she didn't shut her eyes for fear Otero would do some crazy thing like shooting out the window at the street light (he had done this one night).

Otero sat at the table with his automatic beside him, singing at the top of his voice:

"Look," he cried, "I am Ramon Otero, a great, brave man. I ain't afraid of nobody or nothing. I can drink any man in the world under the table and I can outshoot any man that walks on two legs. Only Rico; he is my friend. He is a great man like Pancho Villa and I love him with a great love. I would not shoot Rico if he shot me first. Rico is my friend and I love him with a great love."

Then he got up and, snapping his fingers, began to dance, stamping with his heels, wiggling his hips, till Seal Skin fell out of her chair laughing.

Toward morning he went to sleep with his head on the table. Seal Skin picked him up and carried him to his bed (he weighed about 115 pounds).

* * *

Rico bought all the papers he could find and went up to his room to read them. He sat at his table, his hat tilted over his eyes, with a pair of scissors in his hand, cutting from the papers all the articles dealing with the hold-up and the killing of Police Capt. Courtney. He arranged the clippings in a neat pile, then read them over and over.

One said:

. . .the thug who shot Police Capt. Courtney was a small, pale foreigner, probably an Italian. He was dressed in a natty overcoat and a light felt hat.

Another:

. . .Courtney's murderer was described by one eyewitness as a small, unhealthy-looking foreigner.

Rico tore up this clipping.

"Where do they get that unhealthy stuff!" he said, "I never been sick a day in my life."

(To be Continued Monday.)

(Copyright, 1929, King Features Syn., Inc.)

PETTING PATTY

It Will Work Out O. K.

By Machamer

S'TOO BAD NOBODY ANSWERED PATTY'S AD FOR A PARTNER IN HER DRESS STORE. TWENTY-FI' THOUSAND BIG BUTTONS IS A NEST EGG FOR A DINOSAUR, BUT PATTY NEEDS THE MONEY AN' I NEED PATTY!
JUST SAY YOU'RE INVESTING THE MONEY FOR A WEALTHY CLIENT! PATTY MUST NEVER KNOW IT'S MY MONEY!
PETER, I FEEL AS USELESS AS AN OLD RAZOR BLADE—ALL THE "YES MEN" IN THE WORLD HAVE GONE OPPOSITE!
I HAVE A HUNCH SOMEONE WILL FINANCE YOUR SHOP!
I HOPE YOU'RE RIGHT, BUT I KNOW YOU'RE WRONG! IF I WANTED TO SET UP AS A BEGGAR I'D HAVE A TOUGH TIME PROMOTING A DOZEN LEAD PENCILS AND A TIN CUP!
3-31

EASY By Beatrice BURTON

(Continued from Yesterday.)

Leota's Letter to Florence Causes Howdy to Lose Job in Bank

WHAT HAS GONE BEFORE

Ann Marie Macy, though young and pretty, is the "easy mark" of her motherless family. She is forever waiting on her more modern, flapperish sisters, Alice and Jeanie, and lending them her clothes and trinkets to aid in their conquest of the boy friends. The money she earns by painting cards in her father's bookstore partly goes in payment of her brother, Howard's, debts. She is hoping to earn enough to pursue her art course. When Neal Forsythe arrives to visit the wealthy Lawlers Ann Marie quickly loses her heart to him in spite of her disillusionment when she finds him embracing Leota Ingram, the town's bad girl. Her dream of an art course is rudely shattered when Howard, her brother, tells her he is in trouble with Leota and asks Ann Marie to intervene. Leota unexpectedly appears at the Macy home as Florence and John Lawler call. To prevent a disastrous scene, Ann Marie quietly pays out her last money to Leota, who plans to leave for New York. It is the money saved for the art course.

NOW GO ON WITH THE STORY.

CHAPTER XIV.

IT was no wonder that Ann Marie had the blues when she woke up the next morning.

All her little savings were gone, and she had a debt of $30 hanging over her head, besides!

Thanks to Howdy, she was facing the world without a penny to bless herself with, once more. And New York and art school were farther away from her than they had been a year ago!

She sighed as she got up and went into the cold bathroom for her shower.

The sharp sting of the water put life and pep into her. By the time she had brushed the wet waves of her hair and cleaned her teeth, she was almost her normal, happy self again. . .It is impossible to be blue for very long when you are young and pretty and in love with a man who isn't even engaged!

"And he isn't, thank fortune!" Ann Marie told herself as she pulled on her stockings. "He may be fickle and flirty, and he may drink too much. But I like him terribly, anyway—and somehow or other, I'm going to get to New York and see him pretty soon!"

A plan for making some quick money had begun to form in the clever brain under the brown-gold waves of Ann Marie's hair. A plan that made her hurry with her dressing that chilly morning, and sing as she hurried.

The big bone hairpin that she always wore was missing from her toilet table. So was her box of face powder.

She found them both on the top of the dresser in Alice's darkened bedroom. . .And beside them lay Ann Marie's one and only bit of valuable jewelry!

It was a large pendant—a big square aquamarine, surrounded by seed pearls—and it had belonged to Ann Marie's mother.

"Well, I'm fit to be tied!" the girl said under her breath, picking it up.

She turned and glared at Alice, who lay peacefully sleeping with a rubber bandage under her chin to keep it from drooping and her eyelids covered with some new salve that was positively guaranteed to grow thick eyelashes where none had grown before.

"Where can I put this thing so that Alice won't find it?" she asked Mrs. Leezy when she went down to the dining room for her toast and coffee. "She took it out of that hollow place in the newel-post and wore it last night—I don't mind her wearing it, but I'm afraid she'll lose it. I value it because it was my mother's."

Mrs. Leezy gave her familiar sniff. "And you should value it for the money it stands for!" she said sensibly. "You might want to raise money on it some day."

Ann Marie shook her head firmly. "Never!" she answered. "It's the only thing of hers that I own. I'd never get rid of it . . . I'd rather starve."

She took the pendant with her to the store, and put it away in the drawer of her little work table there.

At 10 her father arrived, still looking white and weak from his illness.

"You'd better go home now, girl," he said. "There's never much business on Monday. I'll get along fine."

Ann Marie put on her street clothes and went away.

But she did not go home.

Instead she turned west on Front street and walked to the outskirts of the town.

Beyond lay the flat countryside, brown and black under the pale winter sunshine.

A mile away, above the leafless tops of the trees, the red-shingled roof of the Country Club looked like a scarlet banner.

Ann Marie was a fast walker, and in a few minutes she was turning in at the gates and going up the drive.

Mr. MacGregor, the manager, was at his desk behind the cigar counter.

"Well, what can I do for you this fine morning, Miss Macy?" he asked when she came in. "Are you planning a little party?"

Ann Marie shook her head . . . It was very hard to come here begging, where she had always come as a guest.

"No, Mr. Mac," she said, flushed and uncomfortable, "I'm here to ask a favor . . . I want you to let me see the list of the people who are giving parties next month."

She saw that he was going to refuse her, and she hurried to tell him why she wanted them.

"You know, I often paint dinner cards and bridge score cards for Miss Lawler and some of the rest of my friends. And from now on I'm going to make a regular business of it. . .So I thought that if you'd give me the names of people who might want cards, I'd give you a dollar for every order I got from them."

Ah, that was different. . . Mr. MacGregor's face brightened at once. He reached for the topdrawer of his desk and handed her a small pad. On it were all the names that she wanted.

She copied them down: "Mrs. Lawler, 12 guests for Valentine Day at lunch; Mrs. Reginald MacKinnen, 10 guests for dinner on the sixth —" and so on. There were 11 names on the list.

"Thank you so much!" Ann Marie's voice and eyes were full of gratitude as she handed the pad back to him. "You've been very kind to me Mr. Mac!"

On the long walk home she made the rest of her plans.

She would phone all of the women on the list and ask them to let her make the favors and cards for their parties. . .and perhaps she would get some orders for hand-painted fans and scarfs, too.

Fairly radiant with enthusiasm and eagerness, she flew into the old brown house and up to her own room.

"Here's where I really start to work!" she told herself as she cleared off her work table and got into her old, paint-smeared frock. "Here's where I start to make some real money!"

She called the Lawlers' home first of all and asked for Mrs. Lawler.

"Just a moment, please," said the man-servant who answered her.

But it was two or three minutes before he came back to the telephone.

"Mrs. Lawler cannot speak to you, Miss Macy," he said, and puzzled, Ann Marie slowly hung up the receiver.

Now, what did that mean? . . . Did it mean that Mrs. Lawler was angry with her for some reason or other? . . . Or was she just busy?

Ann Marie was still wondering when the front door of the house burst open, and Howdy came in.

"What's the matter?" Ann Marie asked him in amazement, for he never came home in the middle of the day. "Sick?"

He shook his head. "Worse than that," he said. "The worst thing that could happen to me has happened! —Earthquake, floods and fire! —I've lost my job!"

He "wopsed" down on the hall seat, his hands deep in his pockets, his eyes on the floor.

"Before Leota left town last night," he began his story, "she must have mailed a letter about me to Florence. I guess she didn't leave anything unsaid in it—and a while ago Florence's mother showed up at the bank. Then Mr. Lawler sent for me, and the two of them told me what they think of me. . . . So I'm—out!"

Ann Marie groaned. "But I gave Leota $130!" she cried. "And I promised her more!—Oh, she should not have sent that letter, Howdy, when I'd been so decent to her. I treated her just as nicely as I could—"

"Yeah, you did everything but the one thing you should have done!" he said brutally. "If you'd used your brains you'd have made her sign a paper promising never to raise a finger against me!"

Ann Marie began to cry. "How did I know what to do?" she sobbed. "I did my best—you know I did Howdy."

He nodded. "Yeah, I suppose you did. No use to cry over it, anyway," he said, and stood up. "The thing that's worrying me now is how to get some money. There's nothing big enough for me in this town. I'm going to clear out just as soon as I can raise the kale for my railroad ticket."

The tears streamed down Ann Marie's face and her heart swelled. . .He was going away, her brother.

"Can't you stay here and work for dad?" she asked in a whisper, but she knew that he would never work in the little shop. He had always laughed at it.

"I'm going out to a town in Oklahoma where they're starting a new bank," he said. "I won't tell you just where it is, for I'm not going to take any chances on Leota's following me out there. Ann Marie, you've got to get some money out of dad for me."

Ann Marie nodded. . .Into her brain came the thought of her mother's pendant, lying in a corner of the drawer of her work table at the store.

"You might want to raise money on it some day," Mrs. Leezy had said of it that morning.

Evidently that day had come!

(To be Continued Monday.)

(Copyright, 1929, King Features Syn., Inc.)

Are these your children?

Out in the open—away from traffic-laden streets—these children play to their hearts' content. And their parents never worry about their safety.

You, too, can find that home and gain freedom and worry during your children's play time by consulting the Classified Ads in this newspaper. Everybody read the

SUN-TELEGRAPH Classified Ads

PITTSBURGH'S FAVORITES ON RADIO BILL TONIGHT

Sousa and Wagner Works Chosen for Broadcast

COMPOSITIONS from among the favorite selections of S. F. Heckert, president of the National Fireproofing Company of Pittsburgh, will be played during the Babson Finance Period tonight. This program will come through WJAS at 8:30 o'clock.

Compositions from the pens of Sousa and Wagner were among those requested by Mr. Heckert, and examples of the works of those two great musicians will be heard during the broadcast. A short talk on finance will be given by a member of the Babson organization during the broadcast.

Another program of interest during the evening will be that of the Marvin Musicians. The Marvin group is a newcomer in the radio realm. They are under the direction of Hugo Mariani and they will celebrate the beauties of the provinces of Italy in an all-Italian program. This program will go on the air over KDKA at 8:30 o'clock. Dolores Cassinelli, soprano, is the featured artist for the inaugural program.

A program of modern classics will be broadcast during the General Electric Hour through WCAE at 9 o'clock. Debussy's "Danse," in the arrangement of Ravel, and Honegger's thrilling musical picture of a locomotive, "Pacific 231," are the French and Spanish modern compositions to be featured in the program.

We Now Present

What would KDKA do without Wilkinsburg? Just how important that community is to the pioneer broadcasting station may be learned from the fact that no less than 14 members of its staff have their homes there. The latest resident from that town to become affiliated with the staff is Miss Elizabeth Eisley, who has been made a member of the secretarial force.

The antenna poles of station KDKA on the hill above East Pittsburgh have taken on a stick candy appearance as the result of ever-increasing air traffic. In order to make them easily visible to passing planes they have been painted black and chrome yellow in stripes. This is the standard color and design recommended by the Department of Commerce. All Westinghouse radio antenna poles will be subjected to this treatment in the future, according to Walter C. Evans, superintendent of radio operations.

Feminine fans of Rudy Vallee will listen in vain for his crooning voice. He played and sang his farewell program last Saturday night, before leaving for Hollywood with his band. He doesn't plan on staying very long, his girl friends may like to know.

The latest gift to Milton Cross, NBC announcer, from his followers beyond the microphone deserves mention. It was received from Devonshire, England — a Chinese lacquer box filled with French bon-bons.

R. P. Griffith, market editor of KDKA, who had been vacationing during the last two weeks, has returned home. He will again take his place before the microphone Tuesday.

PITTSBURGH STATIONS

Meters.		Kilocycles
217.3	KQV	1380
232.4	WJAS	1290
245.8	WCAE	1220
305.9	KDKA	980

3:30 P. M.
WCAE—Baseball scores.
KDKA—Demonstration Hour.
3:35 P. M.
WCAE—Micro Synchronous Concert.
3:45 P. M.
WCAE—Baseball scores every 15 minutes until 6:00 p. m.
4:00 P. M.
WMBJ—Melody Hour.
4:30 P. M.
KDKA—Baseball scores.
4:55 P. M.
KDKA—Baseball scores.
5:00 P. M.
WMBJ—Baseball scores.
5:05 P. M.
WMBJ—Variety program.
5:25 P. M.
KDKA—Baseball scores.
5:30 P. M.
KDKA—Market reports.
5:45 P. M.
KDKA—Newscasting.
5:55 P. M.
KDKA—Baseball scores.
5:59 P. M.
KDKA—Correct time.
6:00 P. M.
WMBJ—Baseball.
KQV—Baseball scores.
WJAS—Fairfax Dinner Concert.
WCAE—Black-Gold Orchestra.
KDKA—Pipes O' Pan.
6:05 P. M.
KQV—Dinner Music.
6:30 P. M.
KQV—Baseball scores.
WJAS—International Boat Races.
KDKA—Gold Spot Pals.
Plantation Songs.
Dixie Land.
Quartet.
Those Wedding Bells Are Breaking Up That Old Gang of Mine.
Xylophone Solo.
Way Down Yonder in the Corn Field.
Quartet.
The Dance of the Paper Dolls.
Xylophone Solo.
Don't Let Satan Get You.
The Pie Song.
Quartet.
Medley of Popular Songs.
Xylophone Solo.
Green Grass Grows All Around.
There Were Two Flies.
Quartet.

6:35 P. M.
KQV—Martin's Orchestra.
6:55 P. M.
WJAS—Baseball scores.
WCAE—Baseball scores.
7:00 P. M.
WMBJ—Penn Albert Music.
KQV—Correct time; weather report.
WJAS—Vic Irwin's Orchestra.
WCAE—Correct time.
KDKA—Correct time; baseball scores.
7:01 P. M.
KQV—Leon Pagan, baritone; Antionette Reina, accompanist.
WCAE—Phil Spitalny's Music.
7:05 P. M.
KDKA—Ballad Singers and Instrumental Trio.
7:30 P. M.
WJAS—Weather report.
WCAE—Baseball scores.
7:35 P. M.
WCAE—Ruth Highberger, pianist.
7:59 P. M.
WJAS—Correct time.
8:00 P. M.
WMBJ—Jesse Graham Smith, recital.
WJAS—Sorrento Serenade.
WCAE—Radio Cavalcade.
KDKA—Chicago Celebrities.
8:30 P. M.
WJAS—Babson Finance Period.
Pittsburgher's Favorites.
These compositions, favorites of S. F. Heckert, of Pittsburgh, will be played:
Semper Fidelis ..... Sousa
Selections from Wagner.
The Thunderer March ..... Sousa
Walther's Prize Song from "Die Meistersinger" ..... Wagner
High School Cadets ..... Sousa
March from "Tannhauser" ..... Wagner
KDKA—Marvin Musicians.
All-Italian Program.
La Sorella ..... Gallani
Orchestra.
Rimpianto (serenade) ..... Toselli
Soprano solo, Dolores Cassinelli.
Neapolitan Nights ..... Zamecnik
Ballet music from "Sicilian Vespers" ..... Verdi
Suite Tyrolienne ..... di Stephano
Orchestra.
Mare Chiaro ..... Tosti
Soprano solo, Dolores Cassinelli.
Caprice Italienne ..... Tschaikowsky
Italian Street Song, from "Naughty Marietta" ..... Herbert
A Francesca ..... Costa
Orchestra.
9:00 P. M.
WMBJ—John Ludwick, bass soloist.
WJAS—Nit Wit Hour.
WCAE—General Electric Hour.
Modern Classics.
Overture to "The Marriage of Figaro." ..... Le Rouet d'Omphale ..... Saint-Saens
Danse ..... Debussy arr. Ravel
Traume ..... Wagner
Violin Concerto Finale ..... Mendelssohn
Cordova ..... Albeniz
Pacific 231 ..... Honegger
Movement from "Third Symphony" ..... Sibelius
The Sorcerer's Apprentice ..... Dukas
Concert Waltz ..... Glazounoff
KDKA—The Cub Reporter.
9:15 P. M.
KDKA—Bonnie Laddies.
9:30 P. M.
WJAS—Romany Pattern.
KDKA—El Tango Romantico.
10:00 P. M.
WMBJ—Studio Program.
KQV—Club Plantation.
WJAS—National Forum, Washington.
WCAE—Lucky Strike Dance Orchestra.
KDKA—Correct time.
10:01 P. M.
KDKA—When Good Fellows Get Together.
Light Songs of Love.
Jerico
Octet
He's a Good Man to Have Around
Orchestra
The World's Greatest Sweetheart Is You
Ain't Misbehavin'
Octet
You're My Silver Lining of Love
Orchestra
Sleepy Valley
Octet
Me and the Clock
Orchestra
Spring It in the Summer and She'll Fall
Octet
Till We Meet
Ensemble
10:30 P. M.
KQV—Studio Program.
WJAS—Jesse Crawford and His Organ.
KDKA—Two Troupers.
They Break Into Society.
After many unlucky adventures as theatrical part-timers and pinch-hitters on the short end of the two-a-day bills, the Two Troupers will change their luck when they perform before a group of society people.
Marcella Shields and Helene Handin, the Two Troupers, spring a new act on the "highbrow" patrons for the program.
Ain't Misbehavin'
Photograph of the Sweeter Half
Vocal solos, Marcella Shields
He's a Good Boy

10 BEST BETS

By RADIO RALPH.

6:30—KDKA—Gold Spot Pals: Plantation songs.
7:01—WCAE—Phil Spitalny's music.
8:00—KDKA—Chicago Celebrities.
8:30—WJAS—Babson Finance Period: Favorite selections of S. F. Heckert, president of the National Fireproofing Company of Pittsburgh.
KDKA—Marvin Musicians: all-Italian program.
9:00—WJAS—Nit Wit Hour.
WCAE—General Electric Hour: Modern classics.
10:00—WCAE—Lucky Strike Dance Orchestra.
11:00—WCAE—Lew White organ recital: Old favorites.
11:20—KDKA—Messages and musical program for Com. Byrd's Expedition.

Soprano

DOLORES CASSINELLI

Miss Cassinelli, soprano, will be the guest soloist with the Marvin Musicians, who will be heard through KDKA at 8:30 o'clock tonight.

Vocal solo, Helene Handin
Sweethearts' Holiday
Orchestra.
Chop Suey Sue
Vocal duet, Helene Handin and Marcella Shields
11:00 P. M.
WMBJ—Baseball scores; Weather report.
KQV—Correct time; ball scores.
WJAS—Correct time; weather; ball scores.
WCAE—Lew White Organ Recital.
Old Favorites.
March of the Toreadors, from "Carmen" ..... Bizet
The Beautiful Blue Danube (waltz) ..... Strauss
Why Can't You? from "Say It With Songs" ..... Jolson
Down South ..... Myddleton
Deep River ..... White
Singin' in the Rain, from "Hollywood Revue" ..... Brown
My Song of the Nile, from "The Drag" ..... Meyer
Evolution of the Organ (descriptive).
KDKA—Amos and Andy.
11:15 P. M.
KDKA—Weather report; baseball scores.
11:20 P. M.
KDKA—Messages to Commander Byrd's Expedition.
March—Lights Out ..... McCoy
Let Me Have My Dream ..... Clark
Down South ..... Myddleton
Why Did You? ..... Lombardo
College Overture ..... Moses
Cocoanut Dance ..... Hermann
To You ..... Roth
Concert solo.
Old Timers Waltz ..... Lake
A tone poem—Night Enchantment ..... Ribble
March—Hello, Sunshine, Hello ..... Tobins
In the Mill ..... Gillet
Idyle—The Herd Girl's Dream.
Intermezzo—Alhambra.
The World Is Waiting for the Sunrise.
Dance Joyous ..... Avon
The Girl I Left Behind Me.
Characteristic—Guard Mount ..... Ellenberg
11:30 P. M.
WCAE—Ben Pollack's Orchestra.
12:00 Midnight.
WCAE—Weather report.

Preferred Stations Outside Pittsburgh

6:00 P. M.
WJZ (760-394) New York—The Gossipers.
WLW (700-428) Cincinnati—Secretary Hawkins.
6:30 P. M.
WIP (610-492) Philadelphia—Adelphia Orch.
WGR (550-545) Buffalo—Statler Orchestra.
WGY (790-379)—Schenectady—DeWitt Clinton Orchestra.
WLS (870-345) Chicago—Melodies.
7:00 P. M.
WJR (750-400) Detroit—Variety.
WJZ (760-394) New York—"Tex O'Reilly;" St. Regis Orchestra.
WLW (700-428) Cincinnati—Roehr's Orch.
WOR (710-422) Newark—Commodore Orch.
WTAM (1070-280) Cleveland—Statler Orch.
7:30 P. M.
WGN (720-416) Chicago—Chapman's Orch.
WLW (700-428) Cincinnati—Memory Tunes.
8:00 P. M.
WBBM (770-389) Chicago — Plantation Tunes.
WMAQ (670-447) Chicago—Musical program.
WPG (1100-272) Atlantic City—Concert Orchestra.
WSB (740-405) Atlanta—Pomar's Orch.
8:30 P. M.
WLW (700-428) Cincinnati—Theis Orch.
WOR (710-422) Newark—Recital.
8:50 P. M.
WGN (720-416) Chicago—Goldkette's Orch.
9:00 P. M.
CFCA (840-357) Toronto—Jaradine's Orch.
WBAL (1060-283) Baltimore—WBAL Ensemble.
WJR (750-400) Detroit—Schmeman's Band.
WGN (720-416) Chicago — "Old First Nights."—WGN Players.
WMAQ (670-447) Chicago—Concert Orchestra.
WOR (710-422) Newark—Little Theater.
9:30 P. M.
KPRC (550-545) Houston—Studio.
WBBM (770-389) Chicago—Chicago Orch.
WLW (700-428) Cincinnati — Historical Highlights.
WOR (710-422) Newark—Saunders Midshipmen.
10:00 P. M.
WBBM (770-389) Chicago—Studio Frolic.
WLS (870-345) Chicago—Barn dance. (3 hours).
WOR (710-422) Newark—Organ; Salons of Other Days.
WPG (1100-272) Atlantic City—Garber's Orchestra.
WSM (650-461) Nashville—News; Barn (3½ hrs.)
10:30 P. M.
WLW (700-428) Cincinnati—Entertainers.
WMAQ (670-447) Chicago—Concert Orch.
WPG (1100-272) Atlantic City—Dance Orchestra.
11:00 P. M.
WGY (790-379) Schenectady—Ten Eyck Orchestra.
WLW (700-428) Cincinnati—Enna Jettick dance.

RESORTS.

Atlantic City, N. J.

PRINCESS
OCEAN END OF SOUTH CAROLINA AV.
MODERATE RATES. EXCELLENT TABLE
EVERY COMFORT AND CONVENIENCE.
Orchestra. Dancing. Fireproof Garage.
BATHING FROM HOTEL.
Write Box Z for Booklet & Road Map
26th Year. Paul C. Rosecrans, Owner & Mgr.

WOR (710-422) Newark—Golden's orch.
WPG (1100-272) Atlantic City—Dance orch.
WTAM (1070-280) Cleveland—Variety program.
11:15 P. M.
WMAQ (670-447) Chicago—Concert orch.
WTMJ (620-487) Milwaukee — Barnyard opery.
11:30 P. M.
KYW (1020-294) Chicago—Dance music.
WABC (860-348) New York—Paramount orchestra.
WGN (720-416) Chicago—Goldkette's orch.
WOR (710-422) Newark—Alamac orchestra.
WOW (590-508) Omaha—Orchestra.
WPG (1100-272) Atlantic City—Follies Bergere.
12:00 MIDNIGHT.
WBAL (1060-283) Baltimore—The Marylanders.
WCCO (810-370) Minneapolis-St. Paul—Long's orchestra.
WGN (720-416) Chicago—Dream ship; Goldkette's orchestra.
WJR (750-400) Detroit—Jones orchestra.
WLW (700-428) Cincinnati — Hawaiians; Their Orchestra.
WRVA (1110-270) Richmond—Variety.
WSUN (900-333) St. Petersburgh—Buckelew's orchestra.
WTMJ (620-487) Milwaukee—Melody market.
WTAM (1070-280) Cleveland—Dance Music.
12:15 A. M.
KYW (1020-294) Chicago—Dance orchestra.
KSTP (1460-205) St. Paul—Dance music.
12:20 A. M.
WMAQ (670-447) Chicago—Dance music. (4 hrs.)
12:45 A. M.
WDAF (610-492) Kansas City — Songs; Kuhn's orchestra.
WSB (740-405) Atlanta—Skylark.
1:00 A. M.
KYW (1020-294) Chicago—Dance music.
KMBC (950-316 Kansas City—Dance music.
WCCO (810-370) Minneapolis-St. Paul—Sankey's orchestra.
WENR (870-345 Chicago—Sketch; vaudeville.
WGN (720-416) Chicago—Knights of the Sath (2 hours).
WJR (750-400) Detroit—Song frolic.
WLW (700-428) Cincinnati—Hamp's orch.
WTMJ (620-487) Milwaukee—Dance och.
1:30 A. M.
WJR (750-400) Detroit—The Vagabonds.
WLW (700-428) Cincinnati—Ford & Glenn.
1:45 A. M.
WDAF (610-492) Kansas City—Nighthawk frolic.
2:00 A. M.
KFI (640-468) Los Angeles—Symphonette.
3:00 A. M.
WFI (640-468) Los Angeles — Midnight frolic.
4:00 A. M.
KOMO (920-326 Seattle—Studio program.
KGO (790-379) Oakland—Whitcomb band.
(Copyright, 1929)

SCOUTS, GUESTS OF BUCS, PARADE FORBES FIELD

Photo by Pittsburgh Sun-Telegraph

BOY SCOUTS OF CITY AND COUNTY MARCHING TO APPLAUSE OF FANS

Boy Scouts from Pittsburgh and Allegheny County parade to applause over Forbes Field where they saw the Pirates whitewash the Chicago Cubs. The scouts were guests of the Pittsburgh management and enjoyed the one-sided victory.

From Follies to Flapjacks

"Follies" girl, once in the front line of Broadway's most famous show girls, tells why she turned from stage glory to flipping flapjacks. An article of tremendous human interest, depicting the careers of former "follies" stars and the unusual case of a reigning beauty who is studying law in her spare time—do not miss this vividly interesting story in *The American Weekly*, next Sunday.

Prince Marries Policeman's Daughter

Montenegrin Prince gave up his throne to marry a London "Bobbie's" daughter. Because his marriage made the beautiful young commoner a sister-in-law to the Queen of Italy, efforts are being made to elevate the policeman to a British peerage. An absorbing story in *The American Weekly*, next Sunday.

Will Women Invade the Ring?

Woman who was refused the privilege of fighting by the Athletic Commission is determined to win her point. Other women have the same ambition. Will the fair sex compete with men in the ring? Read about this newest activity of the *feminists*, next Sunday, in *The American Weekly*.

Other Stories of Unusual Interest

Was Biblical Ophir in Africa?
Astonishing Discoveries About Seasickness
Bolsheviks Destroy Russia's Holiest Shrine
Hostess Dresses, Drawn by Soulie, Foremost ... ist of Paris
Traveled 25,000 Miles on Her Toes

THE AMERICAN WEEKLY
Greatest Circulation in the World

The most interesting weekly magazine in America, distributed every Sunday with

SUN-TELEGRAPH

Allegheny County Memorial Park

General Offices: Law & Finance Building, Atlantic 9847

PITTSBURGH'S NEW CEMETERY BEAUTIFUL

Now Under Construction

"A Living Shrine of Perpetual

BEAUTY

Dedicated to Sacred Memories"

DRIVE OUT TODAY

Courteous attendants present, daily and Sunday, to show and explain the MILLION DOLLAR CONSTRUCTION PROGRAM.

Go out East St., N. S., follow Babcock Blvd. thru Keown Station to Duncan Ave. Extensions Turn right 2000 feet to Park: : : :

EVENING SUN-TELEGRAPH MARKETS

Stock Exchange Topics | Stock Markets Closed

RESERVE CASH MART POWER REDUCED

New Banking Tendencies Weaken Federal Board's Control of Brokers' Loans

By MERRYLE STANLEY RUKEYSER

NEW YORK, Aug. 30.—Numerous new tendencies in banking weaken the control of the Federal Reserve authorities over the money market.

Of these perhaps the most important is the development of bootleg, or outlaw, banking, which consists of the making of loans to brokers by non-banking sources. Conspicuous among these lenders are business corporations, wealthy individuals, investment trusts and trustees. Having accumulated large profits and having raised surplus funds through the sale of new issues of stock, corporations have become substantial lenders, taking over a banking function. Although some of the leading companies, including United States Steel, General Motors, National Biscuit, American Telephone and Telegraph Company and American Radiator, abstain from lending to brokers as a matter of principle, at least 194 leading corporations regularly make brokers' loans.

These bootleg lenders are outside the scope of banking regulation, and as Federal Reserve policy tends to hold down bank loans to brokers "others" step in to fill the gap and to reap the benefit of abnormally high interest rates. According to the 1928 balance sheets examined by the Standard Statistics Company, 194 out of 1,000 corporations studied were making brokers' loans which totaled $700,000,000.

COMPETITION WITH BANKS

Alluding to the performance of this banking function by non-banking lenders, H. G. Parker, statistician, points out in the organ of the American Bankers Association: "We are forced to the conclusion that these large cash surpluses, built up not only through surplus earnings but through the sale of securities, will keep the financial officers of corporations in competition with the banks for all forms of liquid investment for some time. Whether they will continue to invest largely through the medium of brokers' loans will, we believe, depend almost entirely upon the relative rates for the various types of investment which appeal to the corporations.

"As long as American business continues to be as prosperous as it is today, competition along these lines seems bound to grow. A generally lower level of security price or a business depression—both of which would come together—would not only lessen the competition but probably force some corporations to again become borrowers rather than lenders or investors. But, there is nothing on the business horizon today to justify the belief that we are approaching this latter stage."

Another threat to the authority of the Federal Reserve is the bank merger movement. The enlarged resources of combined institutions gives them such strength that they are relatively less dependent on the aid of the central banking system.

Willard L. Throp, economist at Amherst College, in referring to this trend, pointed out:

"Underlying the establishment of the Federal Reserve system in 1913 was the belief that, with some 30,000 banks in the country, an agency was needed to centralize banking policy. It should act for the general welfare in business and industry rather than for its own gain, and it presumably was created with power to enforce its decisions. But the children who were so easily chaperoned at first have grown rapidly. The banks of the country have decreased in number and increased in resources. And the chaperone has been demonstrated not to be all-powerful. Its policies have been questioned and its ability to enforce them challenged. The continual growth of banking institutions increases the embarrassment of the board. Its position promises to become more and more difficult, particularly when it may chance to differ in policy with bankers whose individual salaries exceed those of the entire Federal Reserve Board, and with banks which are able to carry on their transactions without Federal Reserve aid."

HELPS SMALL BANKS

On the other hand, William McC. Martin, governor of the Federal Reserve Bank of St. Louis, feels that the Federal Reserve system assures the small unit bank of an opportunity to compete with branch banks.

"The small unit bank," he remarked, "if a member of the Federal Reserve system, has a connection which will enable it to do business in competition with any branch bank of a greater merger. Of course, its smaller capital will place a smaller limit on the loans it can make to any one individual, firm or corporation, but with this exception it would seem that it should be able to render any service to its community that the branch bank can. In fact, the existence of the Federal Reserve system guarantees to the small unit bank that it can exist. Its connection with the Federal Reserve Bank gives the small bank nation-wide facilities.

"In the old days banks in the smaller cities were absolutely dependent on their correspondents, but the correspondents always did everything in their power to cooperate. The trouble was that the time would come when the correspondent in order to save itself would not take care of other banks. This was the case in 1907. Now through the Federal Reserve system both the smaller banks and the correspondent banks are made more effective."

(Copyright, 1929, Universal Service, Inc.)

Chairman

CHARLES D. ARMSTRONG

Mr. Armstrong, of Pittsburgh, who has retired as president of Armstrong Cork Company to become chairman of its board. The new president is John J. Evans, Lancaster.

Stock Exchange Topics

Baldwin's Tax Refund Is Equal to $4.76 A Share

THE Treasury's award of $3,765,598 in refunds for over-assessments of income and profit taxes for the year's 1912-1926 to the Baldwin Locomotive Works and Standard Steel Works means $4.76 a share on the 800,000 shares of new stock outstanding, it was pointed out. This readjustment comes at a time when the railroad equipment business shows signs of an impressive recovery and should prove beneficial to the company's earnings.

Friday markets have been interesting in recent weeks for those not too heavily short or long, as the case may have been. The smash of August 9, following the rise in the rediscount rate to 6 per cent, caught many by surprise, but the following week prices soared on Friday. A week ago many astute traders anticipated a reaction in response to the jump of more than $130,000,000 in loans, but those who sold short on this theory were severely burned. Another rise of more than $130,000,000 in loans this week appeared to have no effect on prices until along toward yesterday noon, when, instead of declining, stocks again began an upward flight.

ALTHOUGH the rubber shares as a group have done little marketwise for some time past, Goodyear Tire and Rubber has been an exception. Possibilities in this branch of company's business is believed to be unlimited. Aside from this pose in close touch with management point out that Goodyear will earn around $12 a common share in 1929. This is well in excess of the common dividend requirement. Heavy consumption season for rubber footwear will soon be at hand and this division long has been an important revenue producer for Goodyear.

Wholesale and retail gasoline price cuts were announced by leading companies. It is pointed out that despite restrictive methods and attempts at curtailing output, there is still an overproduction of crude oil which has been translated by the refiners into an overproduction of gasoline. "The Lamp," official organ of the Standard Oil Company of New Jersey, emphasizes once again the fact that increased demand for petroleum products appears the only solution. Oil shares digested the price cuts in a manner satisfactory to those who have been prominent in the recent upswing in these shares.

UTILITY companies appear destined to receive considerable attention from federal and state law makers during the coming months. From Washington comes word that Senator Couzens will ask an investigation of the Federal Power Commission. In New York, Gov. Roosevelt demands immediate lowering of utility rates and a uniform distribution of cost of electric current. Contemplated mergers will also probably come in for probing.

In well informed railroad circles it is believed control of Delaware, Lackawanna and Western lies in the open market. For this reason stock is said to contain interesting speculative possibilities. Earnings are running at a high figure and this added to the fact that competitive bidding for control might be had will naturally cause market observers to watch its movements. A group holding a large block of the stock would have to be accorded recognition in connection with consolidation developments.

BOSTON MINING STOCKS

BOSTON, Aug. 30.—(AP.)—The following transactions were made on the Exchange yesterday:

	High	Low	Last
730 Copper Range	25⅜	25	25⅜
100 Arizona Coal	2½	2½	2½
285 Franklin Mining	1¾	1¾	1¾
25 Isle Royale	34	34	34
370 Mohawk Mining	55½	54⅝	55½
980 North Butte	6	5⅝	5⅞
475 Quincy Mining	48¼	47⅝	48
240 St. Mary's Land	40⅝	40	40
235 Utah Apex	4	3⅝	3⅝
100 Utah Metals	1¼	1⅛	1¼
1361 Am Cont Corp	47½	47	47½
500 Amoskeag	15⅝	15½	15⅝
385 Am Pnu Serv	12	11½	12
462 Am T & T	299½	295½	297⅝
245 Aviation Scs of NE	17	17	17
50 Aviation Corp	17⅛	16⅞	17⅛
538 Eastern S S	123	122	122½
7200 First Nat Stores	83	82½	83
87 General Elec	396¼	389⅝	396¼
210 Hood	36	35½	35⅝
302 Mass Gas	180	171¼	180
200 Nash Motors	85½	85⅝	85⅝
340 Nat Leather	3⅛	3	3⅛
210 Nat Service	7¼	7⅛	7⅛
237 N E T & T	170½	168	170½
1000 Schulte Unl Propts	12⅝	12½	12⅝
205 Swift	144½	140	144
231 Uni Fruit	120½	118⅜	120½
330 Uni Shoe	65	64¾	65

Money Market.

LONDON, Aug. 31.—Bar silver, 24½d per ounce, money 4¼ per cent. Discount rates—Short bills, 5 7-16@5½ per cent three months, 5½ per cent.

UNION OIL SETS NEW OUTPUT RECORDS

Export Business Is Factor In Piling Up Big Gains In Current Earnings

LOS ANGELES, Aug. 31.—That Union Oil of California is due to report one of its best third quarters in recent years is seen from survey of company's current position, both from a production and financial standpoint.

Present production of the company, including shut-in barrelage, totals approximately 100,000 barrels, of which 67,000 barrels are derived from Santa Fe Springs, where the company has 48 wells producing. In this field Union has 46 wells drilling, completions of which are made regularly. With completions from the Santa Fe Springs field and drilling projects under way in a majority of the fields in California, Union's daily production should be steadily increased despite gradual decline of some of the flush-production wells.

One of the most important arms of the company, which has been somewhat overlooked, is the exportation of oil and by-products to Australia, New Zealand and the Asiatic countries. Under an agreement entered into last year with the Atlantic Refinery Company, Union has established distribution, bulk stations and offices in the above countries, which enables it to make a vigorous bid for business in competition with English firms.

PROSPEROUS PERIOD

It is pointed out by those close to the situation that through continued stability in oil prices, increased gasoline demand in the third quarter and expansion of the company's cargo business, Union is enjoying a period of prosperity equal to any period in the company's history.

When it is realized that net earnings for the six months ended June 30, 1929, equaled $1.73 a share on the 4,060,000 shares of capital stock outstanding, despite an unfavorable gas price war in the first quarter of the year, there is every likelihood that this will be exceeded substantially in the last six months of 1929. Earnings for the third quarter, ended September 30, should run close to $1.27 per share, giving a return for the nine months ended as of that date of $3 per share on the capital stock. It is a well-known fact that Union charged off to depreciation and depletion in the first six months a sufficient amount for the entire year, thus obviating the necessity of heavy charge-offs in the third and fourth quarters.

In the first six months of 1919, Union was the recipient of an amount from the United States Government covering Federal taxes to December 31, 1924. The amount was disbursed to the company by the Federal Government after settlement on previous overtaxes had been reached. Reserves provided therefor out of former years' profit leave a balance in excess of possible requirements for the years from 1925 to 1929, inclusive, so that no provision for the 1929 Federal taxes will be necessary out of the 1929 income.

PETROLEUM EXPORTS

Petroleum off-shore shipments in California have been making record highs this year over all previous years and, according to Paul Boggs, vice president, Union Oil Company of California should continue to do so until the end of the year. Off-shore shipments of gasoline, kerosene and other petroleum products to Europe, Australia and the Orient, South American ports and Atlantic seaboard, should aggregate 325,000,000 gallons for the year, of which it is anticipated the gasoline shipments alone will total 230,000,000 gallons. This is an increase of about 40 per cent over the previous year.

Due to improved condition within the industry and the prospects for further improvement during the balance of the year, it is expected that sales of Union for 1929 should aggregate or exceed $100,000,000, the report continued.

Increased off-shore shipments is attributed to success with which California refineries have been able to prove that, in actual tests, their products are superior to those in other sections of the country. So rapidly is California gasoline gaining favor in European markets as well as in the Atlantic coast territory that this demand is almost equivalent to the home consumption at present time.

BANK CLEARINGS

Pittsburgh.

Exchanges today	$ 31,850,403.58
Balances today	11,015,440.79
Exchanges week ago	27,533,721.68
Balances week ago	12,698,134.52
Exchanges year ago	25,409,261.67
Balances year ago	11,856,450.49
Exchanges for week	186,638,045.66
Balances for week	81,356,801.48
Exchanges prev. week	186,320,170.51
Balances prev. week	81,597,919.46
Exchanges same week last year	151,207,445.14
Balances same week last year	69,485,385.22
Exchanges Aug., 1929	867,411,754.16
Balances Aug., 1929	365,861,074.31
Exchanges July, 1929	903,821,295.99
Balances July, 1929	377,346,182.07
Exchanges Aug., 1928	734,395,040.79
Balances Aug., 1928	320,912,886.89

New York.

Exchanges	$1,799,000,000
Balances	186,000,000
Credit balance	184,000,000

United States Treasury.

Receipts August 29	$ 6,579,231.37
Expenditures	4,917,515.40
Balance	90,672,954.65

Stock Split-Up Planned by Warren

BOSTON, Aug. 31.—Question of splitting the stock of Warren Brothers Company has been given more or less informal consideration by the management. Opinion within the board is not unanimous on the advisability of the step at this time, however, but it is felt that a split-up of the stock is not far off.

Earnings after all charges except taxes for the six months ended June 30 were $1,368,000, or $8.23 a share on the common, compared with $527,000 net before taxes in the same period last year. This represents an increase of nearly 160 per cent, but in the first half of 1928 Cuba was not a strong contributor to net income as was the case in the initial six months of 1929. Cuban profits for the second half of this year likewise will be substantial, although the rains usual during this season will exert some restraining effect on paving operations.

CALIFORNIA OIL DECLINE

Leading California oil producing interests expect a substantial decline in the state's oil yield in the next 90 days, both through the operation of the new state gas conservation law and the natural decline in Santa Fe Springs field.

Estimates are to a large degree tentative, yet they are made by producing departments of several major companies. These look for a drop of about 100,000 barrels daily in the state by October 1 with a further drop of that amount in the following 30 days and a total decline of 250,000 barrels probable by December 1.

New completions of deep sand wells in Santa Fe Springs, the largest producing area in California, have not been sufficient to offset natural decline in yield of older wells recently. This pool on August 20 produced 306,556 barrels, while a week later, August 27, yield was off 22,000 barrels to 284,821 barrels.

Completion of new large flowing wells causes wide fluctuations in daily yield from time to time, but consensus is that the Santa Fe deep yield is "over the hill." One producing authority looks for a rapid and substantial decline in Santa Fe the next 30 to 60 days, with or without conservation, due to the peak being off the field.

While there are admitted difficulties in putting the new gas conservation law into a smoothly running machine immediately, mainly because of lack of familiarity in carrying out the set of regulations prepared by state authorities, California authorities feel that the program is in strong hands and will be carried out. Large companies are fostering its operation and expect that as early as September 15 a material decline will be effected in the state's yield.

CHICAGO BOARD

CHICAGO, Aug. 31.—Bullish cables gave confidence to grain buyers today. Prices were pushed up from the beginning. Trading was quiet but a firm undertone prevailed in all grains, wheat starting ⅜ to 1½ cents higher and extending its gain to 2 cents in the first hour of the session. Corn was unchanged to ⅞ cent higher at the opening, while oats were a shade to ⅞ cent higher. Provisions mixed, lard 2 cents higher to 5 cents lower and other provisions 12 to 35 cents lower.

The following quotations on the Chicago Board of Trade are reported by A. E. Masten & Co.:

	Year Ago	Yesterday Close.	Open'g Today.
WHEAT—			
September	1 11⅛	1 32½	1 33¼
December	1 16⅝	1 42¼	1 43¾
March	1 21⅛	1 48⅛	1 49
May	1 32⅛	1 51⅝	1 53
CORN—			
September	98¼	1 03	1 03½
December	75⅛	1 00⅝	1 01⅞
March	77⅝	1 04⅞	1 05⅝
May	79⅝	1 08	1 08½
OATS—			
September	38⅝	48⅜	49⅛
December	40⅝	53⅛	54
March	43⅞	56⅞	57
May	44⅝	57⅞	58⅝
RYE—			
September	95½	1 02⅛	1 03
December	96⅞	1 11⅛	1 12
March	99	1 16½	....
May	1 01	1 18¾	....
LARD—			
September	12 30	11 92	11 87
October	12 50	12 05	12 00
December	12 72½	12 17	12 12
January	12 97½	12 40	12 42
RIBS—			
September	14 15	12 55	....
October	14 15	12 85	....
BELLIES—			
September	15 92½	13 72	....
October	16 05	13 80	....

Equipment Orders Reported Increased

NEW YORK, Aug. 31.—The Columbia and Greenville Railroad has purchased 300 box cars from the American Car and Foundry Company.

The Brooklyn and Queens Transit Corporation has ordered 50 surface cars from Osgood Bradley Company and a like number from J. G. Brill & Co., as well as 100 sets of trucks from J. G. Brill.

Minister Accepts Summons to Sebring

ST. CLAIRSVILLE, O., Aug. 31.—St. Clairsville presbytery, meeting at Colerain, approved the transfer of the Rev. Paul T. Gerrard from Mt. Pleasant to Sebring. He has accepted a call to the First Presbyterian Church of Sebring.

AT. COAST LINE DIVIDEND OUTLOOK

Payments on Common Stock Considered Safe Despite Drop in Gross Revenue

NEW YORK, Aug. 31.—Despite a drop in net operating income from $168,525 for July last year, to $16,734 for last month, Atlantic Coast Line reports for the 7-month period an increase in the same item amounting to $3,827,000 over the corresponding period last year.

Net operating income for the first seven months of the current year amounted to $10,432,000 against $6,606,000 last year and $8,473,000 in 1927.

The gross revenues for last month were $4,585,000 as compared with $7,754,000 last year and $5,323,000 in 1928. Generally the drop in gross by Atlantic Coast Line reflects a condition in southeastern territory that is shown in other lines serving that territory. While other sections of the country have enjoyed a period of comparative improvement in the last year, the South, and in particular the Southeast, has not been so fortunate.

MANY ADVERSE FACTORS

Labor troubles, a falling off in crops, decreased purchasing power of inhabitants and continued adjustment as a result of the collapse of the Florida boom in 1926 are all factors that have contributed to the showing of rail carriers in that section during the past seven months. Of course, Atlantic Coast Line is no exception although able management and close control over expenditures have aided in preventing a worse showing.

These last named features have contributed more than any other elements to the preservation of the 7 per cent dividends on the common from rail operations. The usual 5 per cent on the preferred of course is safe. The customary 3 per cent extra out of non-operating income does not appear in any immediate danger although Louisville and Nashville, in which Atlantic Coast Line owns about 51 per cent of the outstanding stock, seems to be suffering to a less extent from the same influences. The former road in turn owns 72 per cent of the outstanding stock of Nashville, Chattanooga and St. Louis. Despite a drop in the gross revenues, Atlantic Coast Line has been able to show an increase in the net income.

PROPERTY KEPT UP

Since 1926 the property investment of Atlantic Coast Line has shown some decrease although the amount expended has been sufficient to keep the roadbed and equipment in first class condition. The ratio of the principal subdivisions of operating expenses to operating revenues last year were as follows: transportation, 35.6 per cent; maintenance, 20.7 per cent; maintenance of way and structures, 15.3 per cent.

Atlantic Coast Line, generally in view of the high grade nature of its property and conservative financing, has developed to a degree where a considerable increase in business may be handled without a corresponding increase in operating expenses. The likely improvement of conditions now existing in its territory as well as the prospects of further development will furnish an increasing amount of traffic to Atlantic Coast Line.

Lucky Bucks—New Money for Old

By LUCKY BUCK

Folks, yesterday I spent Fortunate Simoleon No. R83975199D with waiter No. 21 at McCreery's restaurant, and liked the meal he dished out to me.

Yesterday, folks, I left me with the South Hills Italian Club.

Yesterday I, folks, cashed a Lucky Buck (No. *17552560D) in the William Penn Hotel cafeteria, just for conversation's sake.

Yesterday I bought, folks, a book at the Priscilla Guthries Book Shop, in the Union Trust Building.

And yesterday I bought a pair of socks, folks, at Kaufmann's.

John DeSensi, barber in the People's Bank Building; Miss May Alice Strachan—nice name that, "May Alice"—of Browning, King & Co.; Mrs. J. C. Ogle, Broadview boulevard, Natrona Heights, and Mrs. Ada Lansberry, 1618 Broadway avenue, Beechview, scored hits and runs.

Dig a little deeper, folks, and guard your kale—Lucky Bucks are worth all of 20 rocks, delivered. No f. o. b. prices here, folks.

For Saturday, August 31, 1929

These 30 Lucky Bucks are worth $600

New Today:

R83975199D *17552560D X36763697D
T13796301D N15713861D

These Are Still Good:

X12085718D M38291918D N40914615D
A79454789E X83190057D A48716402E
N88809902D R72392003D B48952399E
R38736931D T20217579D A66319546E
V28653792E Y96307231D N80761019D
T66453831D M47333477D B35760171E
B35719236E T88439739D V88841086D
X67725288D Y87549193D X59128556D
Y96320198D

Mr. Buck at the Sun-Telegraph office will give holders of the above numbered bills twenty dollars each in new money.

If you haven't a Lucky One-Spot, some of your friends may have it. Be sure to tell everyone you know of the Sun-Telegraph's offer. It may mean many dollars—new ones for them.

Many Lucky One-Spots will be put into circulation. Every day numbers of these Lucky One-Dollar Bills will be printed exclusively in the Sun-Telegraph.

INTERNATIONAL SILVER NET HIGHER

Recent Operating Economies Make Record Possible In Sales and Earnings

NEW YORK, Aug. 31.—Operations of International Silver Company in the current year have been on a more favorable basis than in previous years and indications are that new records on sales and earnings may be established.

The previous record on sales was made in 1926 with $20,351,445, while on earnings the best showing was attained in 1927 of $1,857,854, after all charges, including depreciation and federal taxes.

In the first half the company reported net income of $652,442 after all charges, including depreciation and federal taxes, the best for any similar period in its history. This was an increase of 37 per cent over the $476,130 for the corresponding six months of 1928, and compared with $640,027, the previous record, in the first half of 1927. After allowing for preferred dividends, net this year was equal to $4.84 a share on 91,200 shares of $100 par common outstanding and compared with $2.90 in the corresponding half of 1928.

INCOME RATIO UP

An improvement in the ratio of operating costs to sales has been apparent in recent years, although the best showing in this respect was made in 1927. On sales of $19,840,968 in latter year, there was operating income of $2,912,848, before depreciation and interest, or 15.1 per cent of sales, while last year operating income represented 12.4 per cent of sales. In the three previous years the ratio varied from 9 per cent to 11.5 per cent.

Further economies in operating costs are expected to result from the ultimate coordination of manufacturing facilities and elimination of duplications. At present the company has 13 plants in six cities in Connecticut and it is likely that production of some of these may be transferred to others, making for greater concentration of output. In addition the company has a plant in Florence, Mass., and three plants in Canada.

Except for 1925, International Silver has demonstrated a good income record over the past five years. Average annual income during this period has been $1,132,000 or the equivalent of better than $8.40 a share on the present outstanding common of 91,200 shares, after allowing for preferred dividend requirements.

WORKING CAPITAL HIGH

Although the company's liquid financial status showed a minor impairment at the end of 1928 compared with a year previously—current assets to current liabilities in the ratio of 13.6 to 1 against 18.0 to 1—working capital was increased by $1,700,000 to $15,004,419, the largest in the company's history. It compared with $13,303,137 at the close of 1927 and $12,847,150 on December 31, 1926.

Cash amounted to $1,328,246 on December 31, last, a slight decrease from a year previously. Investments in stocks and bonds, however, were increased materially in 1928, totaling $2,874,067 and reflecting the utilization of part of the proceeds from the sale of additional common stock to holders in March, 1928. At that time 30,399 shares were offered in the ratio of one new share for each two held at $110 a share, bringing in about $3,300,000 of new capital.

Funds of about $2,400,000 were used to retire the company's bonded debt so that capital structure now comprises 60,285 shares of preferred stock of $100 par and 91,200 shares of $100 par common.

SURPLUS INCREASED

Inventories totaled $6,414,780 at the end of 1928 and were slightly smaller than on December 31, 1927. Bank borrowings of $400,000 were disclosed on December 31, last, although there was no such indebtedness a year earlier. Surplus totaled $6,045,180 and was increased by $820,000.

International Silver is the largest manufacturer of silverware in the world. It owns the entire capital stock, except a few directors' qualifying shares, of International Silver Company of Canada, Ltd. Latter earned $80,451 in 1928, the equivalent of almost $1 a share on International Silver's outstanding common.

Investment in the Canadian company is carried at $1,306,846 and income of $80,451 in 1928 represents a return on the book value of slightly better than 6 per cent.

International Silver originally represented a consolidation of 13 silverware manufacturing companies, including Holmes & Edwards Silver Company, Rogers & Brother, William Rogers Manufacturing Company, Rogers Cutlery Company, Wilcox Silver Plate Company and Meridan Silver Plate Company. Subsequently there were added Derby Silver Company and United States Silver Corporation as well as three others.

Markets Closed To Observe Holiday

The Pittsburgh Stock Exchange remained closed today in observance of the triple holiday declared by the board of directors. The exchange will reopen on Tuesday morning.

Many other exchanges throughout the country have adopted the plan and remained closed today. Among them were New York Stock Exchange, the New York Curb Exchange, the New York Produce Market, the Buffalo Stock Exchange, the Philadelphia Stock Exchange, the Los Angeles Stock Exchange, the Boston Exchange and the San Francisco Exchange.

The Chicago Stock Exchange decided to follow the example of the markets in other cities, but the Board of Trade remained open today as did the New York Cotton Exchange.

NEW YORK PRODUCE EXCHANGE

NEW YORK, Aug. 31.—Following is the official summary of the transactions which took place on the Produce Exchange yesterday:

INDUSTRIAL AND MISCELLANEOUS.

100	Aero Klem	4½	4½	4½
800	Am Aust Car wi	11½	11½	11½
400	Am Cap B	24¼	24¼	24¼
1800	Am Eagle n	4¾	4¾	4¾
100	Am S & Ch rts B	11½	11½	11½
1000	Andes Petroleum	⅛	⅛	⅛
6400	Assoc Gas & El	50¾	50	50¾
800	Do rts	25	23½	25
400	Auto Stand	7⅝	6½	7⅝
3500	Bell Dairy	11	10½	11
200	Big Missouri	1¼	1¼	1¼
700	Brit Type Inv A	43	42	43
2400	Do A n wi	21	21	21
200	Can Am Min	4⅝	4⅝	4⅝
100	Cl N Inl new wi	36¼	36¼	36¼
200	Cons Gas B	10¾	10¾	10¾
100	Con Shares pf wi	99	99	99
300	Det & Can Tun	6	5⅝	5⅝
100	Do pfd	5⅝	5⅝	5⅝
300	Hamilton Gas	7⅛	6¾	7⅛
200	Helena Ruben pf	32	32	32
100	Hemisphere Oil B	1	1	1
2100	Hydro El	79¼	78	78
300	Imp Eagle	1⅛	1	1
100	Int Cont Pow A	26½	26½	26½
1200	Int Ger Car wi	25⅝	25½	25⅝
1700	Jenkins Tel	12	11½	12
200	Kane Stores	20	19	20
1000	Kinner Air	3	2¾	2¾
200	La Saline	5¾	5	5¾
100	Lind Dist	10	10	10
100	Mack Pub pfd	55¾	55¾	55¾
100	Manhat Dear wi	15¾	15¾	15¾
100	Maple Prod A wi	12¾	12¾	12¾
100	Metal Tex	8½	8½	8½
10300	Merlin Prod	1	¾	1
300	Morison El	44	43¾	44
300	Do A Vte wi	13¾	13¾	13¾
100	Nati Copper	5⅝	5⅝	5⅝
400	NY R B A Lin wi	19½	19	19
1300	Pet Conversion	11	11	11
200	Picturetone	8⅝	8⅝	8⅝
2400	Prince & W pf wi	50	50	50
3100	Do Vte wi	78	77	77¾
1200	Do wi	14⅝	14	14
4200	Seabd Util Shrs	15⅞	15⅝	15⅝
300	Shell Oil pfd	106	106	106
200	Stand Phar	11¼	11¼	11¼
300	Sudbury Rand	2¾	2¾	2¾
290	Technicolor Inc	88	85¾	88
200	Tobe	6¼	6	6
300	Union Cigar	4	4	4
200	U S Britl Int A	32¾	32¾	32¾
50	Util Eq Units	139¼	139¼	139¼
1400	Wales Dove wi	19	17¾	18¾
100	White Mfg A wi	10¼	10¼	10¼
200	Zenda Gold	2¾	2¾	2¾

BANKS.

20	Bank Amer N A	221	216	216
30	Bank of U S	186	186	186
50	Ch Nat B N wi	219½	219¼	219¼
50	Manufacturers Tr	280	280	280

INSURANCE COMPANIES

100	Gt Am Ins	48¼	48¼	48¼

53938 Total sales.

COTTON MARKET

LIVERPOOL, Aug. 31.—Cotton—Spot in fair demand; prices lower; American strictly good middling, 11.30c; good middling, 10.90c; strict middling, 10.70c; middling, 10.50c; strict good ordinary, 9.55c; good ordinary, 9.15c. Sales, 6,000 bales, including 3,200 American. Receipts, 3,000 bales American nil. Futures closed quiet. October 10.10c; December, 10.10c; January, 10.12c; March, 10.19c; May, 10.23c; July, 10.23c.

Local Stocks in August.

Following is the official summary of transactions on the Pittsburgh Stock Exchange for August, 1929, with net changes, as compared with the final sales of the previous month:

Sales.		High.	Low.	Last Sale	Chge.
1467	Allghny Sti	75	65	74	+ ½
550	Do pfd	*109	108	109	+4
4235	Alm Gt Wa	23¾	21	21	−2¾
140	Am Vit Pr	15½	15½	15½	− ½
99	Do pfd	80	80	80	−2
20	Am W G pf	82	82	82	−3
100	Animal Trp	21½	21½	21½	− ¼
5375	Arkan Nat G	*14¾	14¾	14¾	+⅝
15532	Do pfd	*8⅝	8	8½	⅝
5331	Armstg Ck	75½	73¼	74½	+1
33203	Blaw-Knox	*182½	52	59½	−3⅝
2200	Caloriz pfd	18¾	18	21¾	+1¾
2945	Carneg Met	18	18	18	+1
240	Col G & E	92¼	92	92¼	+7¼
235	Consol Ice	5	4¾	5	0
57	Do pfd	25	25	25	+1
9225	C McK & H	26⅝	26	26⅛	+ ⅛
4360	D L Clark	15½	14½	15½	+ ⅛
22855	Devon Oil	17	9¾	15	+5¼
12735	Dix G & U	*31	17¾	31	+13½
278	Do pfd	75½	18	18	−5¾
413	Donahoe A	16½	16	16½	+ ⅛
40	Duff-Norton	43½	42½	42½	−1
220	Finbee pfd	95½	95	95	0
1200	H-W Ref	63½	60	62¼	−1
100	Housin G G	21	21	21	−1
150	Indpt Bwg	1¾	1¾	1¾	−1
212	Do pfd	2	1¼	1¾	−1
73	J & L S pf	120	119	120	0
1025	Jos Horne	38½	38	38¼	+2½
2045	K G A pf	99	98¾	99	+2½
2599	Lib Dry P	35	25	35	+3
100	Do pfd	105	105	105	−10
65025	Lone Str G	*50	37½	48¾	+11¼
5290	McKey Mfg	14¾	11	14	+3
1540	Nat-Erie A	27½	26¾	27	+ ¼
805	Nat Fptng	21	19	20½	+ ½
2475	Do pfd	38	35	37½	+1½
50	Penn-Feder	1¾	1¾	1¾	− ¼
2250	Petrol Expn	31	29	31	+3
50	Pgh Bwg	1⅞	1½	1½	− ⅛
780	Do pfd	8	6	6	−1¾
70	Pgh Cl pfd	99	98½	99	+10½
466	Pgh Inv S	22½	20	21	−1
1552	Pgh O & G	3⅞	3½	3⅝	0
5354	Pgh P Glss	72	69	70	− ½
25061	Pgh S & B	28	25½	27	+ ¼
1830	Pgh Stl Fy	*65	53	55	+2
3111	Plymth Oil	24¼	22¾	24	0
26240	Pntx O pfd	85	50	80	+30
412	Reymer Bros	21¼	20	20	−1
235	Ruud Mfg	41½	37	41	+1
1282	Salt C O	2¾	1¾	2¾	+ ⅛
4300	San Toy M	.03	.04	.03	−.01
10197	Stan Stl P	*53	37½	52	+15
2625	Stan Stl S	93	80	80	−8½
355	Suburb Elc	22	21¾	21¾	−1⅛
3813	Un Stl C wi	*50	44¾	50	+4½
50	Do pfd	105½	105	105½	+ ½
50	Union Strge	42	42	42	u
11932	Unit E & F	54	45	50½	+4½
20	U S Glass	10	10	10	−2
795	Van Al Stl	80	76	78	+1½
300	Wav Oil A	25	25	23	−4
6443	Wsthse A B	*88	54	82½	+9¼
73	Wsthse Elc	*290	210¼	290	....
142	Wiser Oil	15	15	15	0
4295	Withrow Stl	50½	42	48	−1
50	Do pfd	75	75	75	0
	Banks—				
386	B of P N A	176¼	175	175	0
6	Exch N B	88	88	88	+1
27	First Nat B	400	400	400	0

ROUND TABLE OF BUSINESS

G. E. DISPLAYS INCREASING EARNINGS

Large Income Brings Reports Of Stock Dividend or Split-Up to Come Soon

NEW YORK, Aug. 31.—Current operations of General Electric Company continue on a record basis and there is every likelihood earnings this year will be in excess of $70,000,000 or better than $9.50 a share on 7,211,482 no par common shares outstanding, after allowing for dividend requirements on the special stock.

Business thus far in third quarter is running at about the same levels enjoyed in three months to June 30, and although September remains to be accounted for, it is likely bookings for the period will approximate the record, $119,351,248, booked in quarter ended June 30.

Due to character of business ordinarily booked in third quarter, it is probable billings for that period will taper off from $110,768,293 of net sales billed in preceding three months. Even after allowing for this, however, third quarter billings should easily approximate $100,000,000, which would permit company to report net for period of about $16,500,000, or equivalent, after deducting dividend requirements on special stock, about $2.20 a common share.

DIVIDEND OUTLOOK

Prospects for a stock dividend or split-up for General Electric shareholders have been considerably enhanced. So far as can be learned the subject has not yet come up for consideration at any recent directors' meeting but it is known matter has been semi-officially discussed and those well informed on General Electric affairs regard it as a virtually certain development of the not too distant future.

Over the course of recent years General Electric has built up unusually strong surplus position. In seven-year period, from 1922 to 1927 inclusive, surplus increased from $82,284,313 to $132,674,652 despite payment of stock dividends during period aggregating almost $43,000,000 on basis of $70,000,000 earnings this year and payment of about $46,000,000 in cash dividends on common and special stocks surplus should be further augmented during 1928 by about $24,000,000 increased total to approximately $156,000,000.

Wholesale Trade For July Higher

WASHINGTON, Aug. 31.—Wholesale trade during July increased in general more than is usual at this season, according to reports to the Federal Reserve Board from firms in eight lines of trade. Increased sales over the previous month were shown by wholesalers of groceries, dry goods and boots and shoes, and drugs, while sales of hardware and furniture were smaller.

GENERAL TRADE UNCHANGED

The general business situation in Pittsburgh shows but little change, with retail sales in moderate volume, although averaging slightly better than they did a year ago, says R. G. Dun & Co.'s Weekly Trade Review. There is comparatively little activity in most wholesale lines, although considerable improvement is expected after Labor Day. Dry goods sales are fair for the season, but amounts average small. Wearing apparel lines are quiet, although they have been moving somewhat better than they did last year at this time; sales of millinery are showing a slight improvement, both at wholesale and retail. Current sales of shoes are rather small, although rubber goods are showing more activity. Wholesale jewelers are transacting a fair volume of business, and sales, as a whole, are better than those of last year. Jobbers of groceries and provisions report business unusually quiet.

While steel operations have decreased to some extent, the rate of production still is well above that prevailing last August, and prospects continue favorable for a large fall business. Window glass plants are still operating at a low rate, but operations are being resumed at some plants that have been shut down, and demand is increasing. Plate glass continues very active for this period of the year, with production in July about 33 1-3 per cent greater than it was in July, 1928. In other lines, there has been little change in operations. Crude oil production is at a slightly higher rate.

The bituminous coal market continues to be dull, with a moderate increase in demand for domestic sizes, but industrial demand is very slow. Prices show little change, with Western Pennsylvania grades of run-of-mine coal quoted as follows, per net ton at mines: Steam coal, $1.25 to $1.75; coking coal, $1.50 to $1.75; gas coal, $1.65 to $1.75; steam lack, 80 cents to 90 cents, and gas slack, $1 to $1.10.

LITTLE CHANGE IN GLASS TRADE

Plate Glass Orders Hold Up Well; Estimate Big Output for Year

A slight upward trend in orders, now being booked, is reported by some of the firms manufacturing window glass, according to the National Glass Budget.

Others see little improvement. From the number of inquiries being received by the producers and the request for prompt shipment that accompany orders that are being placed, it would appear that jobbers are conducting their business with as little glass on hand as possible. Further increases in demand are anticipated during the next three months. It is not likely that production during the remainder of the year will exceed, to any extent, a monthly rate of 600,000 boxes. While a plant or two is to be placed in operation, a like capacity will go down for repairs. The small production so far this year has been the salvation of the industry, as the demand for window glass the first half was highly disappointing to those producing it.

GENERAL OUTLOOK

The glass industry in general is carefully considering the business sentiment, hoping thereby to aid in deciding as to the outlook for the fourth quarter of the year. A prediction is that shipments from window glass factories during August will be very close to production. Decidedly more glass should be shipped out of the producers' warehouses during September, October and November than is made. Manufacturers' stocks, with one or two exceptions, are rather heavy, but quite a percentage of this glass is other than popular sizes.

The rolled glass situation could be improved, as the market for this product is reported not firm in the East. This applies especially to some odd sizes thought to be accumulation of a factory. Stocks are said to be of seasonable size, with most of the factories in operation.

The United States Department of Labor conducted a nation-wide employment survey during July. A brief statement from each state, taken from the "Bulletin" concerning the building situation, indicates that the largest percentage of the building now under way is of larger structures, in which rolled and wired glass should be used extensively. It would seem that a fair volume of business should be enjoyed by the producers during the remainder of the year.

PLATE GLASS

A well sustained volume of orders continues to characterize the plate glass business. Production is slowly increasing on account of modernization of one works lately started up. Unofficial estimates place the domestic production of plate glass this year in the neighborhood of 160,000,000 square feet. During July there were 13,057,098 square feet produced. The Pittsburgh Plate Glass Company is now getting good production in its Ford City, Pa., works, which was started up a few weeks ago. Word coming from Ottawa, Ill., is to the effect that the National Plate Glass Company at that place is planning to start up its new factory at an early date, which, when running full, will have an annual capacity of about 24,000,000 square feet. With the increased production of the two works just mentioned, it would seem that the total amount of plate glass made during the year would reach the above estimate. There were 73,474,143 square feet produced during the first six months of this year. At this time there is a decided tendency towards increased production of one-eighth inch polished plate glass. It is being used extensively for glazing purposes in addition to the automobile trade.

AGWI MAY PAY $5 DIVIDEND

BOSTON, Aug. 31.—That the Atlantic Gulf and West Indies Company is very likely to resume full payment on its 5 per cent noncumulative preferred stock is voiced in sources close to company. The stock at present is on a $4 basis and in view of excellent showing for first six months and bright prospects for latter half current year. It is only reasonable to expect an increase placing the preferred on its original $5 basis by the first of the coming year, authorities believe.

Company reported earnings of $7.56 a share on the 199,512 common shares after preferred dividends for first six months. This compares with $1.85 on common in corresponding period 1928 and 81c for entire year 1927.

Directors of Atlantic Gulf and West Indies lines are extremely confident that the balance of the year will show a continuance of the prosperity. While the Ward line has suffered some depression due to Cuban sugar situation and freight business of Clyde line has been somewhat lessened as result of Florida fruit fly epidemic, passenger receipts on Clyde and Porto Rico lines and freight receipts on Mallory line have contributed towards making business for last two years extremely profitable. It is expected that improved passenger and freight conditions will guarantee a satisfactory period for this year.

Final Months of Year To Be Prosperous

By GEORGE H. SNYDER.

SEASONAL recession in the Pittsburgh district has become somewhat more pronounced during the past two weeks but business activity is still far above normal and the decline has been of negligible proportions. The steel industry is still working at above 90 per cent of capacity and this is quite representative of the general activity in this district.

Even more important than the current reports, however, is the fact that the outlook for the remainder of the year is distinctly bright. This statement is true, both in respect to Pittsburgh and the country as a whole.

The conference of statisticians in industry, which operates under the auspices of the National Industrial Conference Board says, in its monthly analysis, that indusfrial and trade activity should continue at the present rate for some time.

July Records.

THE report points out that exceptional activity in both industry and trade continued throughout the mid-summer season, new July production records having been made in both the steel and automobile industries. Building activity increased in spite of the fact that a seasonal decline would have been in order.

In speaking of building, the report refers to the entire country. Pittsburgh has been lagging somewhat behind other sections in this respect. Building established a new high record for July, but this was due to extensive undertakings in public works, a phase of activity which was not abnormally great in Pittsburgh. In the first seven months of this year building contracts awarded in the Pittsburgh district totaled $416,617,000 compared with $430,555,000 according to the F. W. Dodge reports.

Distribution Increased.

DISTRIBUTION, as indicated by freight car loadings, has increased. In July gains were shown in all commodities except livestock. The conference of statisticians also pointed out that an interesting sidelight on sales effort is given in the data for newspaper advertising which, although showing a seasonal decline for June and July, continues to gain over 1928.

Conditions in portions of the country largely dependent on agriculture have been spotty. Losses have been suffered in some localities due to poor crop results but these have been nearly balanced by bumper crops in other sections so that the total purchasing power of agriculture for the year should come close to that of ast year.

Gains Expected.

PITTSBURGH business activity should show a seasonal gain after Labor Day. Just how pronounced this increase will be is difficult to estimate since the summer depression preceding this period has been so moderate. It is quite generally expected, however, that the automobile industry and some other steel consuming lines will be busier next month and this should materially help general business here.

The electrical industry is busy as it has been for most of this year. The railroad car builders have no great amount of new business in sight, but they are still working at a fair rate, filling orders placed earlier in the year. The Union Switch and Signal Company has an excellent order book and expects several additional large contracts shortly.

Coal Depressed.

COAL is the one gloomy spot in the picture of this district's business. Buying is very light and prices are at the lowest ebb since 1916. Domestic buying will start shortly, but this is not expected for a week or two. Industrial demand is light.

Lump coal is selling at the mines on the Pittsburgh & West Virginia at $1.85 to $2.25 a ton. Most producers are planning to put an increase of 25 cents a ton in effect on domestic coal within a few weeks. Slack is obtainable at 80 cents a ton. When the mines start to increase their runs to meet domestic requirements the supply of slack will also be increased so that there is possibility of further weakness in the price of this grade.

GOODYEAR TIRE ACTIVITIES

NEW YORK, Aug. 31.—Goodyear's operations in its principal field of activity, the manufacture and sale of tires and kindred products and current earnings are understood to be running at satisfactory levels but somewhat below levels of first half. In that period Goodyear reported net of $12,633,853 or $7.02 a share on common stock. On basis of this showing there were many predictions that Goodyear would earn upwards of $15 a share for full year. However, year's total income probably will not greatly exceed $12 a share.

Successful round-the-world flight of Graf Zeppelin stimulated interest in Goodyear since it is the most important American manufacturer of lighter-than-air flying machines and is constantly broadening activities in this field. Thus far such activities have yielded no substantial profit for development and experimental costs have been heavy. This department, moreover, appears to have unlimited future possibilities and some of company's followers are very enthusiastic over its prospects.

Competition in tire industry continues extremely keen and prices are even lower than last year. Because of this Goodyear's margin of profit has been somewhat reduced. Actual output of casings at present also is below the earlier levels and is likely to gradually taper down during next few months.

Goodyear has just introduced a new type "air wheel" for use on airplanes and this is expected to meet with considerable favor and provide some attractive and profitable new business.

Marland Brings in Kettleman Well

SAN FRANCISCO, Aug. 31.—Marland Oil Company brought in its No. 8 well in Section 12-22-17 in Kettleman Hills. Well is reported running wild with approximately 50 barrels of oil per hour and 45,000,000 cubic feet of gas per day. Bottom hole is 6,876 feet.

CELOTEX NET UNCHANGED

CHICAGO, Aug. 31.—Net income of Celotex Company for current fiscal year to date is running about equal with 1928. The showing is considered satisfactory in view of the fact that prices were reduced about $5 a thousand square feet on December 10 last and this year's income account contains a considerable non-recurring charge to cover price adjustment of dealer inventories, made on account of the reduction. In the six months ended April 30, 1929, net income was $370,338 after non-recurring charge of $214,507, against $358,400 without any such charge in the same 1928 period.

Company's second half is always larger than its first half. Second half net income last year was more than $1,000,000 against $358,400 in the first half, bringing net income for the full year ended October 31, 1928, to $1,380,622 against $817,058 in previous year.

Outlook for the final quarter is good. Company has noted of late an increase in the amount of building completed in the fall instead of the spring. At the same time, considerable modernization of old houses is being effected to increase their resale value.

Company's national advertising campaign is producing results. Gas utilities, interested in houses which can be heated at low cost, are in many cases keeping in close touch with Celotex representatives.

Purchase of a paper mill by Celotex Company reflects the comeback of the Louisiana sugar cane crop and cane development in Florida, which have put in sight an ample supply of bagasse. For the last two or three years, company has been doing experimental work to develop new products from bagasse such as mulch paper, cardboard, wrapping paper and fiber for mattresses. These products will be made in the newly acquired mill.

GREATER STEEL BUYING NEXT MONTH

Larger Volume of Buying No Indication of Rise In Use or Production

By B. E. V. LUTY

It should go without saying that there will in all probability be an increase in the volume of steel buying in September, but this would not necessarily indicate an increase in the rate of consumption or cause an increase in production.

The two-month vacation season is about to end and vacationing is strongest in the last fortnight of the period. For the short time consumers relax in their buyng, only to catch up early in September, and producton and consumption proceed as usual. On account of many consumers being covered ahead last spring, the pace of buying week by week in the last couple months has been a poor index to fundamental conditions as to requirements and consumption. At present buyers could run along for a time with former engagements because the need for covering ahead has practically disappeared.

BETTER INDICATOR

In these particular circumstances by far the better index is the known conditions in steel consuming lines and there is no little information of that sort. The automobile industry last year rose to first place as a steel consumer by taking about 18 per cent of all the steel made and in the first half of this year accounting for about 23 per cent of the steel. Seasonal records, computed by averaging the last five years, show that production in that industry runs substantially the same in the four months, July to October inclusive, then tapers off sharply for the last two months of the year. Production, measured by the number of cars and trucks, has thus far followed the former seasonal swing quite closely.

It seems to be a fair guess that while the automobile industry engaged about 23 per cent of the steel making capacity in the first half of this year it is engaging about 18 per cent in the present period, and will account for still less in November and December.

Rails are another seasonal matter. The annual orders, placed in late autumn and early winter, are now completed. Supplementary or miscellaneous buying has not amounted to a great deal, perhaps not as much as was expected, and production in connection with the next buying movement will amount to litle until late in the year. The decrease in rail production releases some steel making capacity, say 3 to 4 per cent of the total.

A third item is that the large freight car orders placed in the forepart of the year are nearing completion. There is little inquiry now and no definite prospect of much, while in any event fresh orders would hardly get into execution soon enough to prevent a sharp dip in the steel requirements of car shops. This change may release 2 to 3 per cent of the steel making capacity.

FARM IMPLEMENT FIELD

Finally, it is now reported that the agricultural implement industry has a setback as compared with its operation in the first half of this year. Farmer buying of fencing this fall may not come up to expectations. These items are, however, relatively small. There are some curious reports being printed, of structural fabricating shops not having much work ahead, in face of Department of Commerce statistics, undoubtedly accurate, showing that in each of the last six months the shops booked more tonnage than they shipped. They may reasonably be expected to take at least as much steel in the next few months as in the recent past, and the major portion of the construction represented involves the consumption of much steel in addition to the fabricated work. Miscellaneous consumption of steel, outside the lines here considered, promises no particular change.

CONSUMPTION OFF

Altogether, there is a slipping of 10 to 15 per cent in steel consumption. From the peak rate of last May steel production has probably decreased less than 10 per cent to date. To an extent production has helped in the last few weeks by replenishment of stocks of semi-finished steel depleted during the second quarter of the year. Some further decrease in steel production is to be expected, but the second half of the year should not average more than 10 per cent under the first half. That would make about 55,000,000 gross tons of ingots for the calendar year, or 10 per cent gain over 1928, which was 7 per cent above 1926, previously the record year.

Such a gain would be a heavy one, but markets are made by men who usually do not take long range philosophical views except when talking for publication, being inclined in their personal conduct to consider only the recent high rate. The individual seller would like to maintain operation in full, to hold down costs, while the individual buyer, observing that prices did not advance when mills were under pressure, is disposed to look for concessions. He may not wish to bring about a concession, but if there are any going he wants to discover and take advantage of them. Accordingly finished steel prices, quite steady thus far, will bear watching in the next few weeks.

PIG IRON MARKET

Pig iron has been somewhat duller in August than in July and furnace shipments are off a trifle. A much more active market is to be expected next month. Some coke sellers find that demand for foundry coke is increasing and foundry operations may increase.

The scrap markets are a shade easier. In the Chicago district prices are hardly as strong as expected by reason of recent purchases. In the East Bethlehem has bought 30,000 to 40,000 tons at $16.50, perhaps a little lower price than expected, and Pittsburgh district mills are quite reluctant to buy.

Members of Bond Club to Join Golf Test

Members of the Bond Club of Pittsburgh will spend Friday, September 13, at a golf tournament and outing in Cleveland as guests of the Bond Club of that city. The feature of the arrangements is the tri-cornered golf match between members of the Bond Clubs of Pittsburgh, Cleveland and Detroit.

A transportation schedule has been arranged with the P. & L. E. A special train will leave Pittsburgh Thursday evening, September 12, and will return the following Saturday morning.

Plans for the day include breakfast at the Hermit Club in Cleveland. The golf matches will be held at the Kirtland Club.

SHENANGO MILL OUTPUT LARGE

SHARON, Pa., Aug. 31.—Continued operations above normal featured the past week in Shenango Valley plants.

Carnegie Steel Company worked on its same schedule, while there was no change reported at the Farrell and Mercer plants of the American Sheet and Tin Plate Company. American Steel and Wire also remained at 80 per cent.

Sharon Steel Hoop Company made no change in its schedule, which has been in force for the past several weeks.

Majority of the mills are, however, preparing for a let-down over the Labor Day period. Plant officials are optimistic as the first month of the second half of 1929 is ended.

Mexican Eagle Oil Output Decreases

LONDON, Aug. 31.—Production of Mexican Eagle Oil Company for week ended August 24 was 268,000 barrels against 265,000 in previous week and 246,000 barrels two weeks ago.

OTIS STEEL CO. DIVIDEND IS DECLARED

Common Stock Is Placed On $2.50 Annual Basis as Result of Net Gains

NEW YORK, Aug. 31.—The Otis Steel Company of Cleveland, has placed the common stock on a $2.50 annual basis through the declaration of a quarterly dividend of 62½ cents, the first to be paid on the common since the recapitalization of the company in 1926.

Declaration of dividends on the common stock marks the final step in the company's rehabilitation undertaken in 1925 by E. J. Kulas, president. The first step was early in 1926 when the company refunded its 7½ per cent and 1 per cent bond issues with a new issue bearing a 6 per cent coupon. This was followed in the same year by the discharge of more than $33.00 a share of accumulated back dividends on preferred stock and the replacement of the old preferred stock by a new issue of prior preference 7 per cent stock, which was immediately placed upon a cash dividend basis.

The present issue of common stock of the company was offered to the public in July, 1929, at $39.50 a share. Control of the company had previously been purchased by an American syndicate from British investors who had held it for about 30 years. Following its offering the stock dropped to a low point of 6½ in 1924, when the aggregate value of the outstanding issue was $4,325,000. Since 1925 there has been steady improvement in the position of the company until at the current market level of around 50 the outstanding common stock has a value of more than $40,000,000.

Since 1925 the Kulas management has expended more than $15,000,000 out of earnings for maintenance and plant improvement; of this sum $6,000,000 represents plant improvement designed to increase efficiency expand the tonnage of full-finished sheets and strips for the automobile trade, and to make the plant practically self-containing, eliminating the necessity of buying semi-finished steel. The progress has resulted in greatly increased earnings and important savings in production costs.

At the close of 1924 the balance sheet of the company had cash in the sum of $100 and a rate of current assets to current liabilities of 1:9 to 1.0

New Health Features at the
PITTSBURGH NATATORIUM
BURDICK BODY CULTURE
Weight reduction with the Burdick Trainer is reduction by the most natural and healthful methods. Try it!
540 DUQUESNE WAY NEAR SIXTH STREET

PHONE ATLANTIC 4328
HALL PRINTING COMPANY
W. L. HALL, Prop.
LOOSE LEAF PRINTING AND RULING A SPECIALTY.
MODERN EQUIPMENT.
4th Floor, Sun-Telegraph Bldg., Pittsburgh, Pa.

Marshall Elevators
PASSENGER AND FREIGHT
ALL SPEEDS AND CAPACITIES
Residence Elevators—Made in Pittsburgh

ALLEGHENY GARBAGE CO.

THE FINANCING OF
ALLEGHENY COUNTY MEMORIAL PARK
Pittsburgh's New Cemetery Beautiful
offers an investment opportunity that is unique in this city. Prices have doubled since lots were first put on the market. Indications are that they will make a like increase in next year.
Write or phone for descriptive literature.
Offices—Law and Finance Bldg.—Phone ATlantic 9847

Central Warehouse, Pittsburgh & Lake Erie Railroad Co.

386,000 Square Feet of Storage
Fireproof Construction Throughout
Automatic Sprinkler System
Lowest Insurance Rates
Lowest Storage Rates
Negotiable Receipts Issued
Trap Cars to All Railroads
Pool Cars Handled

DUQUESNE WAREHOUSE COMPANY
MERCHANDISE WAREHOUSES
PITTSBURGH: Duquesne Warehouse.
HARRISBURG: Keystone Warehouse.
ERIE: Fort Erie Warehouses and Docks.
CINCINNATI: Pan Handle Storage Warehouse.
On Tracks of Pennsylvania Railroad.
H. A. BIETENDUEFEL, Supt. PITTSBURGH, PA.

AMERICAN REDUCTION CO.
1942 Forbes St. Tel. Grant 0503
Pittsburgh

High Quality Tool Steels
VANADIUM-ALLOYS STEEL CO. LATROBE, PA.
COLONIAL STEEL CO. PITTSBURGH, PA.

The Largest—and Finest Arcade
STORE AND OFFICE
Building in the United States
THOMAS J. BLAIR, *Mgr.*
JENKINS ARCADE BUILDING

More Rope
107 Years—Still Here—1822-1929
ROPE —AND— TWINE
We have it—anything you want from a thread to a cable in any quantities.
MANILA SISAL
COTTON
ITALIAN AND JUTE
JOHN FLOCKER & CO., Inc.
955 LIBERTY AVENUE Pittsburgh, Pa.
Telephone ATlantic 5287

MRS. LIFUR—MRS. HILL IN WESTERN FINAL

SUN-TELEGRAPH SPORTS

BEST IN PITTSBURGH — SATURDAY, AUGUST 31, 1929 — THIRTEEN

BUCS SEEK SERIES SWEEP

SPORT COMMENT by JAMES J. LONG

Bucs Sparing No Stars.
Meine's Sudden Brace.
40,000 Checker Moves.

Fan Defends P. Waner.
Donlin Back in Movies.
None Equal to Dixon.

CUBS FARE AS PIRATES DID IN 1921.

THOSE suddenly aroused Pirates have no respect for even prospective world series stars in their present belated drive, as attested by the manner in which they drove one of the outstanding pitchers of the year off the mound yesterday in defeating Chicago's coming National League champions for the fourth time in succession. Guy Bush has been placing a remarkable record to his credit, and is looked upon as the Cubs' slab ace for the October titular tilt with the Athletics, but his short stay on the knoll here following the downfall of other Bruin hurlers in the previous games, showed what a tough job it is for any club or any pitcher to stop a team that is just coming out of a bad slump.

Guy Bush.

Yesterday's game was only the fourth lost by Bush this year, and the Pirates were the first Western club to beat him. His earlier defeats were suffered at the hands of the Giants, the Braves and the Robins. He still leads the senior league in number of victories with 18, but Burleigh Grimes, of the Pirates, though credited with only 17 triumphs, is ahead of the Chicago luminary in the matter of percentage.

THE possibility that the Buccaneers may make a clean sweep of five games against the Cubs by grabbing the fifth and final contest of the set this afternoon, recalls the fate that the Corsairs themselves met when, like the McCarthy crew of today, they were leading the pack in the pennant race of 1921.

Invading New York late in August with a lead of seven and a half games, the Pirates were beaten by the Giants in every event of a five-game series, starting on a slide that cost them the flag. Unfortunatley, the present drive comes too late to bring the same success to the Pirates that crowned the Giants' drive. The Cubs are too far ahead to be overtaken.

HEINIE MEINE'S big brace and impressive work yesterday in blanking the Cubs and holding them to three hits were as noteworthy as the continued rush of the Pirates, who, behind the brilliant pace of Capt. Pie Traynor, have beaten the Bruins nine times in their last 11 meetings and have sewed up the honors in the season's series by registering 12 wins over the Windy City outfit.

Pie Traynor.

Meine won his first five games after joining the Pirates, but lost the next four and prior to yesterday had not earned a decision since July 15, when he beat Boston, 5 to 4 in 11 innings. Since July 15 he had not gone the distance on a single occasion.

HOW many moves do you think are possible in checkers? Well, the figures run beyond a million, according to such an authority as Newell Williams Banks, champion match player, who has been defeated only once at match play in 25 years of competition. He says that to be an expert, a player must have at least 40,000 combination moves at his command. He has mastered more than 40,000 himself, he asserts, and when Harry Salsinger suggested that a man who kept in mind such a vast number of combinations could have time to think of little else, he replied: "You may not believe me when I tell you, but I have spent five-fold as much time studying the Bible as I ever spent on checkers."

YOU may be surprised to learn that physical condition has anything to do with successful checker playing, but Banks says that when he is preparing for a checker tournament he trains as carefully as a champion boxer does for a title match. He runs from 5 to 10 miles daily, punches the bag, skips the rope, plays handball, takes settting-up exercises and sticks to a prescribed diet.

His explanation is that checker tournaments drain the nervous system and tax the physical stamina of the contestants. "With the players fairly well matched the man in the best physical shape wins, so I always train at least six weeks for a tournament," he says.

FROM Franklin, Pa., William O'Brien writes: "During the Eastern invasion, when the Pirates were not themselves, some of the experts sought to set the world afire with the report that Paul Waner was to be traded at the close of the season. Just because the Pirates were not winning, they tried to start something.

"Paul Waner is too good a player to be sacrificed, and in my opinion it would be an injustice to Pittsburgh patrons as well as plain dumbness to let him go. He proved his worth in earlier years and a bright future still stretches ahead of him. He should not be allowed to get away. He is too valuable.

Paul Waner.

"THE Pirates need a first baseman, a second baseman and a veteran catcher who can steady the pitchers," the letter continues. "I believe the acquisition of Gus Suhr, San Francisco first sacker, would add a big punch to the Bucs.

"Glenn Spencer ought to prove a great help to the pitching staff next season. Pitchers Faulkner, of Buffalo; Day, of Kansas City; Nelson, of the Missions; Craighead and Daglia, of Oakland; Boone, of Indianapolis, and K. May, of Memphis, should be given a looking over by Pirate scouts."

MIKE DONLIN has come back with the same old fighting spirit that made him a winning ball player in the old days and one of the most popular diamond performers of his time. About a year ago Donlin was seriously ill and his life was despaired of, but he survived a hard battle and has now returned to work in the movies.

Donlin has been engaged by Hollywood film executives to supervise the making of baseball scenes required in various pictures that have sequences touching on the National sport. Mike's counsel is sought and his advice acted upon to assure that all baseball scenes are absolutely correct from a technical standpoint.

KID CHOCOLATE looks like a safe bet to win the world featherweight championship, and no one can deny his right to be ranked as one of the greatest little fighters brought to the front in recent years.

However, some of the Eastern ring followers appear to be stretching things a bit in pronouncing him the equal of the late George Dixon. It is one thing to be the best featherweight of today, but being a second Dixon is quite another thing again.

George Dixon.

DIXONS are not being developed these days. A featherweight equal in all-around class to the great little Negro champion of three decades ago has not been seen in the roped square since George lost his title to Terry McGovern back in 1900. As a combination of boxing science and hitting power, Dixon was far superior to Chocolate or any other modern featherweight. And that's not reckoning as qualities as an "iron man," attested by the fact that he fought one battle of 70 rounds, another of 40, no fewer than 21 of 20 rounds each and eight others of 26 rounds each.

MISSES WRIGHT AND WATTLES BEATEN

CLEVELAND, Aug. 31.—(AP.)—Streaking over the rugged Mayfield Country Club course with par-breaking golf, Mrs. Gregg Lifur, methodical shotmaker from Los Angeles, and Mrs. O. S. Hill, Kansas City veteran, swept into the final round of the Western women's championship yesterday.

Mrs. Lifur fought a brilliant uphill battle to conquer her home town rival, Kathleen Wright, on the eighteenth green, while Mrs. Hill played one of the best matches of her brilliant career to stop Peggy Wattles, of Buffalo, by a 3-and-2 margin. The two will battle over 36 holes or less today for the championship.

The Kansas City player was four under par for her required 16 holes yesterday, while Mrs. Lifur clipped two strokes from perfect figures. If Miss Wright, who gained a 2-up margin at the end of the first nine holes by 1 under par golf, had been a trifle straighter with her irons and the Buffalo player had been on her putting game, the results might have been different.

LOSES FIRST THREE HOLES

Mrs. Lifur got into a hole by dropping the first three holes to a birdie and two pars. On the first, Miss Wright sank a 15-foot downhill putt for a birdie 4. On the next two holes Mrs. Lifur three-putted. After halving the next two holes in par, Mrs. Lifur whittled her rival's margin to 2-up by laying a beautiful third iron 20 feet from the sixth pin and sinking the putt for an eagle 4. A trapped second shot by Miss Wright gave Mrs. Lifur the seventh hole, but she lost the eighth. Halving the ninth, they rounded the turn with Miss Wright 2 up.

The turning point of the match came on the twelfth. Mrs. Lifur took it and the thirteenth holes with birdie 3s, halved the next with another birdie, halved the fifteenth with a par 5, squared the match for the first time by winning the seventeenth and won it by capturing the final hole with a par 5 while Miss Wright shanked her irons badly and went two over par.

CLOSE MATCH

The Hill-Wattles match was a close one for the first nine holes only. Miss Wattles went into the lead on the first hole by slamming a 150-yard iron to within easy two-putting distance of the flag and getting a birdie 4. They played perfect golf on the third, fourth, fifth and sixth. Mrs. Hill went one up on the seventh green. Both sent their seconds rolling into a creek, but Mrs. Hill's bounced onto the green, while Peggy's bounced over once and then hit an obstruction and landed in the water. They halved the next two, giving Mrs. Hill one hole lead at the turn.

Then Mrs. Hill started her rush and Miss Wattles began faltering with her putter. The Kansas Cityan increased her lead by getting birdies on the tenth and eleventh, halved the short twelfth with another birdie and went 4 up by bagging her fourth consecutive birdie on the easy par 4 thirteenth. On the tenth and eleventh holes, Miss Wattles ruined chances to halve by three-putting. However, she whittled her rival's lead to 2 up by winning the fourteenth and fifteenth, Mrs. Hill taking three putts on each. Another fatal three-putt green on the sixteenth ended the struggle.

Major Leagues

GAMES TODAY.

NATIONAL LEAGUE.

CHICAGO AT PITTSBURGH (3:00).
New York at Brooklyn.
Philadelphia at Boston.
St. Louis at Cincinnati.

AMERICAN LEAGUE.

Cleveland at Chicago.
Detroit at St. Louis.
Boston at Philadelphia.
Washington at New York (2).

STANDING OF THE CLUBS.

NATIONAL LEAGUE.

	W.	L.	Pct.	Today—Win.	Lose.
Chicago	82	41	.667	.669	.661
Pittsburgh	71	51	.582	.585	.577
New York	67	56	.545	.548	.540
St. Louis	60	60	.500	.504	.496
Brooklyn	56	66	.455	.459	.451
Philadelphia	53	69	.434	.439	.431
Cincinnati	52	71	.423	.427	.419
Boston	48	74	.393	.398	.390

AMERICAN LEAGUE.

	W.	L.	Pct.	Today—Win.	Lose.
Philadelphia	86	40	.683	.685	.677
New York	71	51	.582	*.589	.573
St. Louis	66	57	.537	.540	.532
Cleveland	63	59	.516	.520	.512
Detroit	57	66	.463	.466	.460
Washington	56	66	.459	*.466	.452
Chicago	50	73	.407	.411	.403
Boston	44	81	.352	.357	.349

*Win two, lose two. Split even—New York, .581; Washington, .460.

RESULTS YESTERDAY.

NATIONAL LEAGUE.

Pittsburgh 15—Chicago 0
Brooklyn 2—New York 1
Philadelphia 6—Boston 5
Others not scheduled.

AMERICAN LEAGUE.

Boston 4—Philadelphia 2
Washington Rain—New York
Others not scheduled.

GAMES TOMORROW.

NATIONAL LEAGUE.

PITTSBURGH AT CINCINNATI.
St. Louis at Chicago.
Boston at New York.
Philadelphia at Brooklyn.

AMERICAN LEAGUE.

Cleveland at Chicago.
Detroit at St. Louis.
Philadelphia at Washington.
New York at Boston.

Believe It Or Not By RIPLEY

(On request, sent with stamped addressed envelope, Robert L. Ripley will send proofs and details of anything depicted by him in these cartoons.)

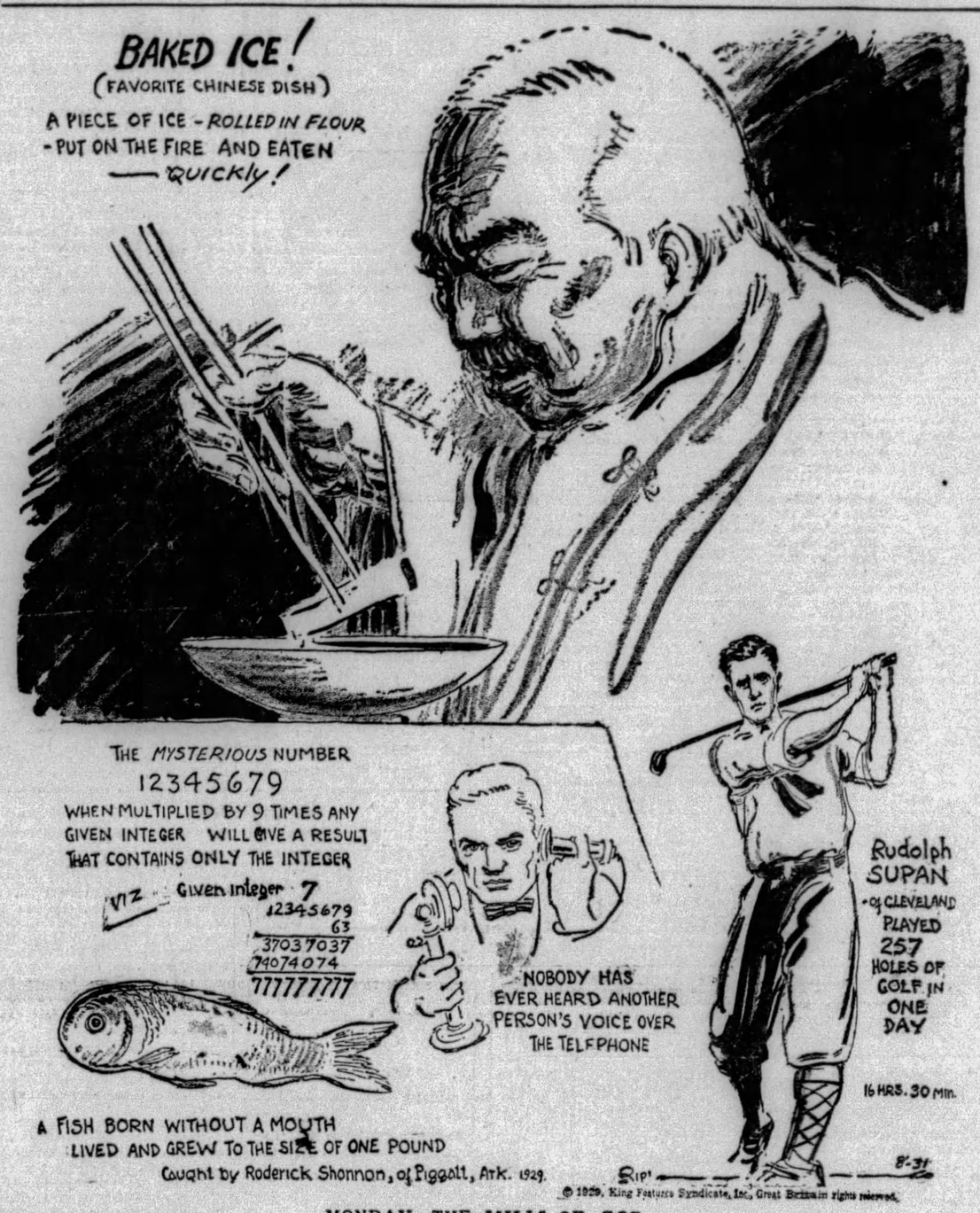
BAKED ICE!
(FAVORITE CHINESE DISH)
A PIECE OF ICE - ROLLED IN FLOUR - PUT ON THE FIRE AND EATEN — QUICKLY!
THE MYSTERIOUS NUMBER
12345679
WHEN MULTIPLIED BY 9 TIMES ANY GIVEN INTEGER WILL GIVE A RESULT THAT CONTAINS ONLY THE INTEGER
VIZ Given integer 7
12345679
63
37037037
74074074
777777777
NOBODY HAS EVER HEARD ANOTHER PERSON'S VOICE OVER THE TELEPHONE
Rudolph SUPAN of CLEVELAND PLAYED 257 HOLES OF GOLF IN ONE DAY
16 HRS. 30 MIN.
A FISH BORN WITHOUT A MOUTH
LIVED AND GREW TO THE SIZE OF ONE POUND
Caught by Roderick Shonnon, of Piggott, Ark. 1929.
RIP'
8-31
© 1929, King Features Syndicate, Inc., Great Britain rights reserved.

MONDAY—THE MILLS OF GOD.

RODGERS PREPS FOR M'COY GO MONDAY

Jackie Rodgers, the little Negro bantam, of the North Side, who carries plenty of sleeping powder in his right mitt, is training intensively for his coming bout with Johnny McCoy, of Buffalo, Monday night at the Meyers Bowl, North Braddock, which tops a double wind-up card. And on the other side of the fence, McCoy has been doing a lot of hard work in getting himself in shape for the tussle, for he seems to realize that Jackie is going to be a tough opponent.

Ray Kiser, the slugging stablemate of Tony Herrera, is in the other half of the twin bill with Jimmy Reed, of Erie, as his antagonist. This will be Reed's initial showing before local fight fans, and the Erie lad, a seasoned exponent in the art of give and take, has a good chance of beating the Alvis entry. Andy Andrucci and Joe Boychan, of Steubenville, are paired for the six-round second bout, with Jimmy Belmont meeting Howard Williams, Swissvale Negro, in the six-round opening number.

Francis Flynn, promoter of the popular-price Moose Temple weekly boxing shows, announces plans are complete for his opening show Friday night. Jack Wells and Harry Williams, heavyweights, are scheduled for the 10-round main go, with Jimmy Belmont, of Braddock, tackling Mike Cima, a rugged mauler of Turtle Creek, in the six-round semi-final.

Georgie Chamber, of the North Side, who decided to fight for money instead of medals only a short time ago, is thrown against a tough hombre, Frank Munroe, of Fair Haven, in the six-round second bout. Cowboy, another recent graduate from the amateurs, boxes Tommy Ward, of the South Side, in the opening go, also of six rounds.

Labor Day Sports Card

BASEBALL.

Pittsburgh vs. Cincinnati in morning and afternoon games at Forbes Field, 10:30 and 3 o'clock.

Morning and afternoon games between sandlot teams throughout the Greater Pittsburgh district.

Annual outing of the Homewood-Brushton Boosters' Association at Crescent Pines, Saltsburg road. Baseball, track events, dancing and other diversions.

AUTOMOBILE RACING.

200-mile race at the Altoona Speedway.

150-mile dirt track race at the Butler Fairgrounds.

A. A. A. race and "Ashcan Derby" at the Bridgeville Speedway.

Program of races at Monongahela Speedway.

DOG RACING.

Program of eight events at the Bridgeville Speedway in the evening.

HORSE RACING.

Coal, Iron and Oil Circuit races at Junction Park, New Brighton and at Stoneboro.

Opening of the annual Cambria County Fair at Ebensburg.

Running and harness races in conjunction with the annual West Virginia State Fair at Wheeling.

Opening of the Belmont Park fall season at Belmont Park, New York.

State Fair races at Pottsville, Pa.

Opening of Grand Circuit meeting at Indianapolis.

GOLF.

Usual holiday events at the various country clubs in Western Pennsylvania.

National Amateur tournament at Del Monte, Cal.

TENNIS.

Annual East vs. West matches at Forest Hills, L. I.

Girls' National grass championships at Philadelphia.

BOXING.

Double windup featuring Johnny McCoy and Jackie Rodgers and Ray Kiser and Jimmy Reed in 10-round bouts at the Meyers Bowl, North Braddock.

Jimmy Mahoney and Ike McFowler in feature bout of 10 rounds at Ebensburg.

Program of amateur boxing at the Twenty-seventh Ward Athletic Club, North Side.

POLO.

Play in the annual open championship and Monty Waterbury Cup at New York.

SWIMMING.

Third annual East Liberty Board of Trade and Chamber of Commerce meet at Lake Carnegie, Highland Park.

BENCH SHOW.

Annual Wild Life League bench show at Conneaut Lake Park, Pa.

TRACK.

Track and field meet under auspices of East Liberty Board of Trade and Chamber of Commerce at Highland Park.

AVIATION.

Highland Airport airplane races, Highland Airport, Babcock Boulevard.

TRAPSHOOTING.

Holiday shoots at local gun clubs.

Young Corbett Stops Lawless in First

SAN FRANCISCO, Aug. 31.—(AP.)—Young Corbett, southpaw boxing wizard from Fresno, knocked out Bucky Lawless, tough youngster from Syracuse, N. Y., in the first round of their scheduled 10-round bout here last night. A stinging left to the body and another to the jaw dropped Lawless for the full count.

Local Girl Victor In Deer Park Play

DEER PARK, Md., Aug. 31.—The Woman's tournament for the Western Maryland golf championship was won by Miss Katherine Ward, of Pittsburgh, whose score was 183 for 36 holes. Next came Miss Mary Ruhl, of Mountain Lake Park, Md., with 185.

Washington Typos Win Crown Again

INDIANAPOLIS, Aug. 31.—(AP.)—Washington scored four runs in the ninth inning to win, 6 to 5, in the championship game of the Union Printers' International baseball tournament yesterday. It is the eighth consecutive championship for the winners.

Awarding of trophies was held last night at the annual farewell banquet.

BUSH LEAVES FOR HOME IN INDIANAPOLIS

Donie Bush left for his Indianapolis home this morning. The popular pilot of the Buccos for almost three seasons does not expect to take any active part in the sport for the remainder of the season, but he is almost certain to be back in some good position next year. It has been whispered that Donie will be seen in a major league managerial role again next season. In any event, he is sure to be in some lucrative sport.

GOOD ON DEFENSE

Ira Flagstead made Pirate followers like him as he played left field during the big setback handed the Cubs. "Flaggie" knows how to play the various hitters, he being almost directly in front of a couple of left-center liners that flashed off Chicago bats.

Joe Harris, who played with Flagstead for several seasons, insists that Ira was close to Tris Speaker as a defensive centerfielder when he was playing regularly in the American League. And the vet seems to be very fast at this period of his career. He slipped from first to third on a hit yesterday after the fashion of a sprinter.

ROLLY HAS ARRIVED

Harris, by the way, thinks Rolly Hemsley has arrived and is one of the league's best catchers. Joe was one of the first to place the stamp of approval on the coal miner when Rolly rolled in from the Blue Ridge League. If Mickey Cochrane has more ability than the Pittsburgh youngster he must be a corker, sire enough—and Mickey might be able to outrun the Pirate recruit, but before Pittsburgh fans would believe it they would have to see them matched.

Heine Meine's pitching was a work of slab art. Heinie bent his fine curve on the outside corner in such a smart manner as to fool the de luxe batters in the McCarthy household. He was facing a whole team of righthand hitters and he worked accordingly. Hemsley handled him after the manner of a veteran of many campaigns.

SOLVE THIS ONE

And if you can solve this one, please send in the answer to the sports department. About two

(Continued on Page Fourteen.)

BRAME TO TRY TO STOP CUBS IN FINALE

It's Meine!

YESTERDAY'S SCORE.

CHICAGO.	AB.	R.	H.	P.	A.	E.
McMillan, 3b	4	0	2	2	3	0
English, ss	3	0	1	1	6	3
Hornsby, 2b	4	0	1	1	2	6
Wilson, mf	3	0	0	2	6	0
Cuyler, rf	3	0	0	2	0	1
Stephenson, lf	3	0	0	2	1	0
Tolson, 1b	3	0	0	14	1	0
Taylor, c	3	0	0	2	6	1
Bush, p	0	0	0	0	1	0
Nehf, p	2	0	0	0	1	0
Totals	28	0	3	24	15	3

PITTSBURGH.	AB.	R.	H.	P.	A.	E.
Bartell, 2b	6	2	2	4	4	0
L. Waner, mf	3	1	1	1	0	0
P. Waner, rf	5	2	3	2	0	0
Traynor, 3b	5	2	3	1	2	0
Grantham, 1b	2	0	0	8	0	0
Sheely, 1b	2	0	1	5	0	0
Flagstead, lf	5	2	3	3	0	0
Hemsley, c	5	1	2	5	1	0
Clarke, ss	5	2	3	0	4	0
Meine, p	5	1	0	0	2	0
Totals	43	15	21	27	17	1

Chicago	0	0	0	0	0	0	0	0	0	—0
Pittsburgh	1	0	1	6	2	3	2	0	*	—15

Earned runs—Pittsburgh 15.
Two-base hits—L. Waner, Clarke 2, Traynor.
Runs batted in—By P. Waner 3, Traynor 3, Clarke 2, Bartell 2, L. Waner, Flagstead, Hemsley, Sheely 2.
Stolen bases—L. Waner, P. Waner, Traynor.
Double plays—Clarke to Bartell to Grantham; Traynor to Bartell to Sheely.
First base on balls—Off Bush 2 (L. Waner 2); off Nehf 1 (Grantham); off Meine 1 (Wilson).
Hits—Off Bush, 10 hits and 8 runs in 3 1-3 innings; off Nehf, 11 hits and 7 runs in 4 2-3 innings.
Passed ball—Hemsley.
Hit by pitched ball—By Meine 1 (English).
First base on error—Chicago 1.
Sacrifice hunt—Bush.
Left on bases—Chicago 4, Pittsburgh 7.
Struck out—By Bush 1 (Grantham); by Meine 2 (Cuyler, Tolson).
Losing pitcher—Bush.
Umpires—Quigley, Moran and Klem.

By CHARLES J. DOYLE.

"Let's make it five in a row!" was the unanimous cry of the Pirates today, and it was not sweet music to the ears of the Cubs, by any means, even if Marse Joe and his hustlers are 10½ games in front. This business of being trimmed so many times in succession has begun to grate upon the nerves of the Cubs, even if they are admitted to be just about "in" so far as this year's flag chase is concerned.

After losing their fourth game in a row to the Pirates yesterday—and by the one-sided score of 15 to 0—the Bears could not be blamed for wishing to get this series over. The game slated for this afternoon is the finale of the series, and while the Bruins will leave no stone unturned to win it, it is altogether probable that some of the Chicago boys would not weep copious tears if rain were to interfere with the proceedings. The visitors are in a severe batting slump here and there is no assurance they will be out of it as they make their last appearance of the season in the Oakland Orchard.

BRAME TO START

Manager Ens will call upon Ervin Brame for mound duty this afternoon, and it will fall to the lot of the tall Kentuckian to twirl against Charlie Root, one of McCarthy's many stars of the slab.

Ens is likely to keep Ira Flagstead in left field in view of the performance of the veteran yesterday after replacing the injured Comorosky. Flagstead played a fine game on defense and his bat was an important factor in the big drives staged by the Freebooters as they overwhelmed the Cubs.

Heinie Meine came out of yesterday's battle as the slab hero, although he had to share his victory honors with Capt. Traynor and other lights of the home team. The boy with the musical name held the Chicago wreckers to three hits, two of which were of the infield variety, and he was their master all the way. The Buccos, in contrast, hammered the slants of Guy Bush and Art Nehf to all sections of the Oakland Orchard. Oh, what a drubbing Our Boys gave the enemy as they piled up 21 hits!

PIE LEADS ATTACK

Traynor led the attack of his favorite club with five hits in five times at bat, including a two-sacker. The Pirates began to score in the first, which was featured by a Waner tally, the brothers hooking up a double and a single for the counter.

Bush "got by" in the second safely, but the third saw another Pittsburgh tally go over, and in the fourth the Chicago sharpshooter was shelled off the mound under an avalanche of counters. Nehf went out to rescue him, and the veteran left-hander was treated just as harshly, the upshot of the round being six tallies.

In the three succeeding rounds Nehf found the Pirate hitters in a furious mood. They solved him for 11 hits and seven tallies in these three frames, but the home boys didn't need many of their huge total in view of the quality of Meine's slab work.

Today's Lineup

CUBS.	PIRATES.
McMillan, 3b.	Bartell, 2b.
English, ss.	L. Waner, cf.
Hornsby, 2b.	P. Waner, rf.
Wilson, cf.	Traynor, 3b.
Cuyler, rf.	Grantham, 1b.
Stephenson, lf.	Flagstead, lf.
Tolson, 1b.	Hemsley, c.
Taylor, c.	Clarke, ss.
Root, p.	Brame, p.

SANDLOT RESULTS

C. AND I. LEAGUE.

Relck-McJunkin 7—Carnegie Steel 8

PHILADELPHIA CO. LEAGUE.

Duquesne Light 4—Pittsburgh Rys. 3

OTHER GAMES.

Homest'd Grays	14—Hilldale	8
Mt. Lebanon	9—Verona	3
Homestead Aces	2—Edgewood	1
Reliance Reserves	7—Mine Safety	3
Canonsburg	9—Beltzhoover	0
Pleasant Valley	7—Dormont	2
St. Joachim	15—25th Wd. Traders	7
Rock Shoe	15—Blawnox	4

NATIONAL DOUBLES TENNIS FINALE TODAY

ENGLISH STARS MAKE GREAT SHOWING

BROOKLINE, Mass., Aug. 31.—(AP.)—The British invasion made a great showing in the National doubles tennis championship tournament here yesterday and when the volleying was over, America had but a quarter interest in the mixed teams' final match.

That tourney reached the last bracket when Miss Betty Nuthall, of England, and George M. Lott, Jr., of Chicago, and Mrs. B. C. Covell, and Henry W. (Bunny) Austin, both of England, succeeded in their semi-finals match.

The international pair defeated an English team, comprising Mrs. Phoebe Watson and J. S. Olliff, 6-3, 6-7, 6-1, and Mrs. Covell and Austin became finalists by vanquishing Mrs. D. C. Shepherd-Barron of England and Norman Farquharson, South African Davis Cup player, 6-2, 6-2.

These finalists will clash today for the title left undefended by Miss Helen Wills, world champion, and Jack Hawkes, of Australia, following the struggle between Lott and Johnny Doeg of Santa Monica, Cal., and the Texans, Berkeley Bell and Lewis N. White, for the men's national doubles championship.

Fred Baggs and Dr. William Rosenblum, both of New York, regained their National veterans doubles tennis championship by defeating B. S. Blake and Onanning Frothingham, of Boston, 6-3, 6-4, in the final. They defaulted last year when Irving Wright and Harry Johnson, also of Boston, won the title.

The National father and son doubles play was reduced to the final when J. D. E. and A. W. Jones, of Providence, R. I., the defending champions, defeated C. K. Shaw, senior and Junior, also of Providence, 6-1, 6-1. In the other semi-final match H. H. Bassford, senior and junior, eliminated S. P. Hayes, senior and junior, all of Boston, in an extra set match, 6-4, 4-6, 6-2.

BUSH LEAVES FOR HOME

(Continued from Page Thirteen.)

weeks ago, Meine, with almost the same stuff as he carried to the mound against the hard-hitting Bruins yesterday, was smeared by the Albany club of the Eastern League. Take it from Heinie, it is much easier to pitch in the big show.

The Albany batters, however, were entire strangers to Meine, so he just pitched straightaway, and they hit the same way with great eclat. Meine likes to study the hitters and apparently he knows how to serve the pellet to Rogers Hornsby & Co.

Minor Leagues

GAMES TODAY.

AMERICAN ASSOCIATION.
Columbus at Toledo.
Louisville at Indianapolis.
Kansas City at Milwaukee.
St. Paul at Minneapolis.

INTERNATIONAL LEAGUE.
Reading at Montreal.
Newark at Toronto (2).
Baltimore at Buffalo.
Jersey City at Rochester.

SOUTHERN ASSOCIATION.
Memphis at Atlanta.
Little Rock at Birmingham.
Mobile at Chattanooga.
New Orleans at Nashville.

MID-ATLANTIC LEAGUE.
Wheeling at Charleroi.
Clarksburg at Steubenville.
Scottdale at Johnstown.
Cumberland at Fairmont.

NEW YORK-PA. LEAGUE.
Hazleton at Elmira.
Binghamton at Williamsport.
York at Wilkes-Barre.
Harrisburg at Scranton.

CENTRAL LEAGUE.
Fort Wayne at Canton.
Dayton at Springfield.
Akron at Erie.

STANDING OF THE CLUBS.

AMERICAN ASSOCIATION.

	W.	L.	Pct.		W.	L.	Pct.
Kan. City	91	44	.674	Indianapolis	62	73	.459
St. Paul	79	55	.590	Louisville	61	73	.455
Minneapolis	74	61	.548	Milwaukee	55	80	.407
Columbus	63	71	.470	Toledo	53	81	.396

INTERNATIONAL LEAGUE.

	W.	L.	Pct.		W.	L.	Pct.
Rochester	91	52	.636	Montreal	70	71	.496
Toronto	80	63	.559	Reading	68	70	.493
Buffalo	74	69	.517	Newark	66	73	.475
Baltimore	71	69	.507	Jersey City	43	96	.309

SOUTHERN ASSOCIATION.

	W.	L.	Pct.		W.	L.	Pct.
Nashville	79	54	.594	N. Orleans	71	66	.518
Birmingham	74	58	.561	Little Rock	53	74	.417
Memphis	72	59	.550	Mobile	53	80	.398
Atlanta	70	62	.530	Chattanooga	51	82	.383

MID-ATLANTIC LEAGUE.

	W.	L.	Pct.		W.	L.	Pct.
Wheeling	35	19	.648	Scottdale	27	26	.509
Cumberland	33	23	.589	Clarksburg	23	32	.407
Fairmont	30	25	.566	Clarksburg	21	33	.389
Charleroi	26	23	.531	Johnstown	18	34	.346

CENTRAL LEAGUE.

	W.	L.	Pct.		W.	L.	Pct.
Canton	74	54	.578	Dayton	62	63	.496
Erie	69	59	.539	Akron	56	68	.452
Ft. Wayne	65	62	.512	Springfield	53	72	.424

NEW YORK-PA. LEAGUE.

	W.	L.	Pct.		W.	L.	Pct.
Binghamtn	72	53	.576	Elmira	61	66	.480
Williamspt	74	55	.574	Scranton	61	68	.473
York	69	65	.515	Hazleton	61	68	.469
Harrisburg	69	67	.507	Wilkes-Bre	47	80	.370

RESULTS YESTERDAY.

AMERICAN ASSOCIATION.

Columbus	6	Louisville	5
Kansas City	4	St. Paul	1
Milwaukee	12	Minneapolis	6
Toledo	7	Indianapolis	4

INTERNATIONAL LEAGUE.

Toronto	4	Newark	2
Buffalo	15	Baltimore	0
Rochester	10	Jersey City	4
*Reading	4	Montreal	3

*Called in fifteenth, darkness.

SOUTHERN ASSOCIATION.

Mobile	10	Chattanooga	9
Atlanta	8	Memphis	5
Birmingham	3	Little Rock	1
Nashville	7	New Orleans	4

MID-ATLANTIC LEAGUE.

Clarksburg	10	Jeannette	5
Fairmont	11	Cumberland	4
Charleroi	9	Wheeling	6

Only games scheduled.

CENTRAL LEAGUE.

Canton	3	Ft. Wayne	4
Dayton	5	Springfield	4
Erie	7	Akron	1

NEW YORK-PA. LEAGUE.

Harrisburg	9	Scranton	5
Scranton	2	Harrisburg	1
Williamsport	4	Binghamton	1
Elmira	11	Hazleton	6
York	6	Wilkes-Barre	3

PACIFIC COAST LEAGUE.

Oakland	2	Missions	0
Sacramento	10	Hollywood	9
San Francisco	7	Seattle	4
Portland	12	Los Angeles	7

WESTERN LEAGUE.

Wichita	8	Topeka	4
Tulsa	6	Oklahoma City	4
Des Moines	5	Omaha	2
Denver	6	Pueblo	2

TEXAS LEAGUE.

San Antonio	3	Ft. Worth	1
Beaumont	7	Dallas	3
Shreveport	6	Houston	5
Wichita Falls	13	Waco	11

EASTERN LEAGUE.

Allentown	6	Springfield	0
Hartford	3	Albany	2

Others postponed, rain.

STRIB VICTOR

EVANSVILLE, Ind., Aug. 31.—(AP.)—W. L. (Young) Stribling, of Macon, Ga., won a 10-round decision here last night over Joe Packo, of Toledo, O.

HAIG COPS

CHARLEVOIX, Mich., Aug. 31.—(AP.)—Walter Hagen, British open champion, yesterday won the first Great Lakes open golf tournament with a score of 277.

It Is Difficult to Keep a Straight Face When in a Dentist's Chair

★ SUN-TELEGRAPH ★ SPORTS ★

FOURTEEN SATURDAY, AUGUST 31, 1929

McCarthy's Three Aces

Today's Race Entries

Lincoln Fields.

First race, $1,200 purse, maiden 2-year-olds, 5½ furlongs—Gunner, 115; (e)Tennessean, 115; Pike's Peak, 113; Zahn, 115; Culloden, 115; Wild Olive, 115; (d) Playette, 112. (a)My No, 115; (a)Helen Long, 112; Sunstroke, 112; Aerie, 115. Also elegible—The Alderman, 115; (e) Meddlesome Laura, 112; Fort Dearborn, 115; (d)Plucky Play, 115; Fire King, 115; Nursie, 112. (a)H. Oots entry, (d)Coldstream Stud entry, (e)Gilmore and Branham entry.

Second race, $1,300, claiming, 3-year-olds and up, 7 furlongs—Nicaragua, 107; *Grand Prince, 102; Elizabeth Bolla, 105; Riff Raff, 107; Deep Thought, 112; Account, 112; The Padre, 107; *Prate, 107; Call Play, 107; Personality, 107; Prince Bulbo, 112; Indian Love Call, 112. Also eligible—*Mally Jane, 102; *Little Gyp, 97; Brancho, 112; The Oldest, 107.

Third race, $1,400, claiming, 3-year-olds and up, 1⅛ miles—Mariboro, 115; *Conzo II, 109; Balroma, 108; *Spanish Aster, 103; Royal Manager, 110; *Jeff O'Neill, 102; *Golden West, 105; *Onup, 101; *Hold Fast, 101; *Ruane, 110.

Fourth race, $1,300, the Beecher, 2-year-olds, 5½ furlongs—(b)My Step, (b)Tasman, 110; (a)Honey Locust, 107; Shy Peter, 106; Betty Ann, 110; (b)Wild Mint, 103; (a)Tasman, 110; Camp Boss, 113. (a)R. Goss and D. R. Stewart entry, (b)Coldstream Stud entry.

Fifth race, $5,000 added, the Crete handicap, 3-year-olds and up, 6 furlongs—Click, 104; Mister Jim, 122; (b)Jack Iron, 103; (b)J. S. Jordan, 108; Lady Broadcast, 107; (c)Brown Wisdom, 112; (a)Dr. Parrish, 104; Illegitimate, 111; (d)Wildale, 100; Water Lord, 98; (d)Presnock, 111; (a)Rolled Stockings, 112; Blackwood, 110; Martinique, 107; Crofton, 101; Cayuga, 114; (c)My Dandy, 118; Donnay, 100. (a)J. W. Parrish entry, (b)S. Peabody entry, (c)W. C. and E. W. Reichel entry, (d)August Sutro entry.

Sixth race, $1,500, 3-year-olds and up, 1 mile—(b)Eskimo, 105; Rolled Stockings, 110; Excalibur, 110; Lonergan, 110; Brush, 105; (b)Barbara, 105; (a)Wildale, 105; Martinique, 107; (a)Islam, 103. (a)August Sutro entry, (b)Coldstream Stud entry.

Seventh race, $1,200, claiming, 3-year-olds and up, 1 1-16 miles—Gov. Seth, 110; *Rasuli, 105; Torch, 112; Wooldridge, 110; *Henry, 105; Festival, 110; Vowed Vengeance, 110; Gotham, 110; Archtuse, 110; *Revolver, 105; Clover Club, 105; Sea Run, 110. Also eligible—Forefather, 110; Mouse Boy, 105; Little Asbestos, 110; *Sweetpet, 100; *Russell Gardner, 105; Lillian Mooar, 100.

*Apprentice allowance claimed.
Weather clear; track fast.

Cumberland.

First race, purse $500, claiming, 2-year-olds, about 6 furlongs, (10); Lucky Mitt, 116; Night Rest, 116; *Al Rock, 111; West Point, 116; *Expiate, 108; *Trudgeon, 116; John Robert, 116; *Quadroon, 111; Guffie, 116; *Clown Down, 108.

Second race, purse $500, claiming, 3-year-olds and up, about 6 furlongs (10 and 3). Redbank, 111; Sandy Bish, 107; Pay Sand, 113; *Guidance, 102; *Who Knows Me, 108; *Lisab, 108; *Mouchoir, 103; *Spring Widow, 103; *Roy Williams, 108; Royal Spring, 113. Also eligible—Sunlad, 109; Bess Martin, 108; Edna Sweep, 108.

Third race, purse $700, The Country Club Purse, 4-year-olds and up, about 1½ miles (5). Frank Fogarty, 162; Bonnie Breeze, 182. (a) Marie Blanche II, 147. Falkland Park, 145; Brittanic, 162; Ice, 162; Immolator, 162; Newt, 160. (a) Little Papoose, 160. (a) Henry Dattner-John Bosley, Jr., entry.

Fourth race, purse $500, claiming, 3-year-olds and up, about 6 furlongs (10 and 3). *Laurel, 05; Miss Mary, 110; Comfy 108; *Smokestack, 111; Charles D., Jr., 112; Vive La France, 107; Dr. Hickman, 113; Lord Wesley, 113; Marie Brooker, 108; Gold Piece, 113. Also eligible —*Compass, 108; Bless Her Heart, 107; Wrack Maid, 108.

Fifth race, purse $500, claiming, 4-year-olds and up, about 6½ furlongs—*Harry Carroll, 114; Melva Rose, 114; Bisque, 116; Goodness Agnes, 11; Jack O'Leen, 114; *Regularity, 106; *Carl Luce, 106; Shasta King, 116; *Appellate, 114.

Sixth race, purse $500, the Fort Cumberland Hotel purse, claiming, 3-year-olds and up, about 1 mile—Sam Smith, 113; Happy Jack, 118; *Chittagong, 110; *Trapstock, 108; *Highbinder, 108; *Star Falcon, 108; Star Cudgel, 108; *Golddust, 108; *Aunt Bopsey, 106; Secrecy, 108.

Seventh race, purse $500, the Algonquin Hotel purse, claiming, 3-year-olds and up, about 1 1-16 miles—Waffles, 116; *Bachelor's Last, 108; Star Bright, 113; Rio Rita, 103; Slowpoke, 113; Lucent, 116; *Battleshot, 105; *The Ally, 108; So Long, 105.

*Apprentice allowance claimed.
Weather clear; track fast.

Dade Park.

First race, $800, claiming, 2-year-olds, 5½ furlongs—Coal Black Rose, 101; Kittenfoot, 101; Value, 103; Lelia A., 114; Morning Beams, 106; My Bell, 108; Golden Bu, 101; Ada Elbee, 101; Omar Flo, 106; Gold Bills, 101; Gibby's Choice, 105.

Second race, $800, claiming, 3-year-olds and up, 6 furlongs—McIntosh, 106; San Antonio, 111; *Idealle, 101; *Timekeeper, 105; *Scotland Girl, 101; Traveller, 111; Grey March, 100; Lila G, 106; Pretty Michelle, 100; Princess Donna, 100; Potfull, 105; *Joseph Sabbath, 106. Also eligible—Westmount, 111; *Kitty Cat, 101; Arrousia, 111; Max Brick, 111; Lucky Sweep, 110; *Seth's Premium, 101.

Third race, $800, claiming, 3-year-olds and up, maidens, 1 mile—*Ticmer, 105; *Moon Phase, 105; Ketchus, 110; *President Seth, 105; Emergency, 110; Baronina, 105; Me Own, 117; *Hal Hahdi, 112; Repay, 105; Sea Fay, 105; Guide, 110.

Fourth race, $800, the Henderson, 2-year-olds, allowances, 6 furlongs—Blaze The Trail, 114; La Golondrina, 111; Zircon, 105; Uncle Luther, 112; Sweeping Willow, 105; Alvin Ranshaw, 108; Henriette Handles, 109.

Fifth race, $1,500, the A. B. Dade Memorial, 3-year-olds and up, handicap, 6 furlongs—Genuine, 125; Mickey D, 102; Jack Howe, 105; Reenie, 103; Retort, 110; Reigh Olga, 117; Old Boss, 98; False Pride, 110.

Sixth race, $800, claiming, 3-year-olds and up, 1 mile—*Nevermore, 111; *Seth's Ballot, 108; *Fire Proof, 111; Mollie Myhill, 112; Houston, 116; *Bob Blackburn, 105; Devonshire, 116; *Juel Jean, 106; Stern Chaser, 110; Piute, 118; Susie Pal, 105; Last Thought, 110. Also eligible—Northern Pass, 111; Aspin Lake, 110; *Rebeck, 106; Fortunate Mann, 116; Uncle Al, 117; *Imperator, 111.

Seventh race, $800, claiming, 4-year-olds and up, 1⅛ miles—*Mac O'Boy, 105; *Mascara, 108; *Nani Hawaii, 108; *Parole II, 105; *Master Eddie, 105; High Spot, 110; Escarra, 110; *Billy McCartney, 105; Friar Mint, 110; *Ben Franklin, 105; *Long Chase, 105; *Belong, 105. Also eligible—Ocean Current, 114; Mrs. Snyder, 109; *Pretty Run, 100; Rohemary Laycock, 105; *Bryn Dear, 108; *Noble Wrack, 105.

*Apprentice allowance claimed.
Weather clear; track fast.

Beulah Park.

First race, purse $800, 3-year-olds and up, claiming, six furlongs, *Pickerel, 94; Kilby, 97; *War Belle, 107; Lady Le Comte, 108; My Word, 112; The Engineer, 106; Wind Flower, 112; Foxmore, 105; *French-Bourg, 101; To Eva, 105. Also eligible—Mally S., 100; Phi Delta, 104; *Buchon, 104; Dentess, 104.

Second race, purse $500, 2-year-olds, claiming, 5½ furlongs, *Graceland Lady, 101; Go Gar, 108; Jungle Imp, 112; *King Cherokee, 99; Lima Hat, 101; *Master Seth, 104; Plug Hat, 109; Tom Boy, 106; Al Livingston, 104; Silly Wire, 106. Also eligible—*Flor del Mal, 96.

Third race, purse $500, 4-year-olds and up, claiming, 6 furlongs, Wine Jug, 115; Lord Valentine, 108; *Stuart's Draft, 104; *Manwell, 109; Belascoain, 109; Chester Brook, 114; *Ondora, 101; Cavalry, 108; *Billy O'Hare, 103; Double Rainbow, 108. Also eligible—Panola, 109; Sound, 106; *Musketeer, 112; Messidor, 108.

Fourth race, purse $500, 2-year-olds and up, claiming, mile and 70 yards, *Brownie Smile, 110; *Atador, 101; Rakamaki, 112; *Fleur de Lis, 99; *Master Sebastian, 102; Declare, 106; Indian, 106; *Infanta, 108; Realty, 106; Jack Fairman. Also eligible—*Hardman, 107; *Cornwall, 107; Park Hill, 106; McKim, 115.

Fifth race, $600, 3-year-olds and up, claiming, 6½ furlongs, (10); Widely Known, 103; Dry Nation, 106; *Two Colors, 96; *Sweep Stakes, 95; Mona, 107; *Crossword, 102; Ragus, 101; Ranch Lass, 101. Also eligible —Andreola, 103; Dona M, 104; *Cooper, 101; Dark Angel, 101.

Sixth race, $500, 4-year-olds and up, claiming, mile and 70 yards—El Roble, 111; *Salvage, 101; *Twenty Sixty, 101; Kent L, 106; *Lord Douglas, 110; Impossible, 112; Capt. Martin, 106; Soanso, 106; Half Pint, 109; *Foreman, 101. Also eligible—Uncle Joe, 112; Levoyant, 112; *Frankman, 104; May Bruen, 104.

Seventh race, $700, 3-year-olds and up, claiming, 1 mile—*Charge On, 98; Sly Polly, 113; Jim Sanda, 99; *Arvilla, 52; *Dante, 104; *King's Row, 94; *Rankin, 97; Clearing, 105; *Fair Justice, 92; *Sea Grave, 104. Also eligible—*High Skip, 103; Clownish, 103.

*Apprentice allowance claimed.
Weather clear; track fast.

Blue Bonnets.

First race, $800, 2-year-olds, 5½ furlongs—Miss Dentyne, 107; Honest Boy, 107; (a)Zard, 107; (a)Gilded Casino, 114; Airport, 114; Blue Quartz, 100; Vestry, 107; Retainer, 107; Nipizon, 103 Flying Fabric, 104; (b)Throw Back, 107; Crystal Ball, 100. Also eligible—(b)Peace Rock, 100. (a)Searam Stable entry, (b)R. E. New entry.

Second race, $800, claiming, 3-year-olds and up, 7 furlongs—Forecast II, 103; Viscounteer, 105; Alter, 100; Soteria, 104; Wilhelmina, 112; *Fair Oil, 100; Jewel Kit, 113 Sea Kale, 107; Assail, 108; Daisy Fair, 105; Jehu, 105.

Third race, $800, claiming, 3-year-olds and up, 6 furlongs—*Lactarus, 104; Fair Bob, 106; Big Sweep, 109; Middle Skirts, 101; Wrench, 104; *Glacial, 105; Mary McNeill, 113; Sturdy, 110.

Fourth race, $800, 2-year-olds, 5½ furlongs—Tonto Rock, 110; Lady Seth, 100; Flashing, 100; Red Briar, 113; (a)Washington Carrie, 106; Whale Oil, 103; Bennerette, 110; Prince Mexican, 103; Treacle, 110; Babble, 104; a()La Grange, 103; Royal Sable, 103. (a)C. S. Mitchell-Mrs. A. E. Lawson entry.

Fifth race, $1,500, handicap, 3-year-olds and up, 1 mile—Marine, 116; Weliet, 110; Amsterdam, 102; Attack, 106; Sir Harry, 118; Manchu, 112.

Sixth race, $800, claiming, 3-year-olds and up, 1 mile—Bounding Deep, 105; Lower Five, 107; Sir Bolt, 102; Fenlight, 105; Ridable, 108; Fair Lad, 107; Atol, 112; Prude II, 100; Easter Play, 108; *Pandy, 100; Dunkirk, 102; Ramona S, 103. Also eligible—Supawana, 108; Great Rock, 112; *Polls, 111; Ace of Aces II, 107; Fair Bid, 110.

Seventh race, $1,000, claiming, 3-year-olds and up, 1⅛ miles—Arezal, 103; Dr. Rankin, 112; *Billy Baughn, 103; Glee Club, 111; Fair Class, 115; Sweetest Song, 97; *Crecy, 112.

*Apprentice allowance claimed.
Weather clear; track fast.

Saratoga.

First race, $1,000, claiming, 3-year-olds and up, 7 furlongs—Brookdale Miss, 115; Bird of Prey, 117; Nat Evens, 117; Bookie, 117; Saratoga, 117; Maelstrom, 117; Tipperary II, 110; Under Cover, 117; †High Game, 110; *Corsican, 112; Peter Simple, 117; Leonardeau, 117; Boot Top, 117; Nella R, 105; Brandon Chan (Formerly False Colors), 110.

Second race, $5,000 added, the Saratoga steeplechase handicap, 4-year-olds and up, about 2½ miles—Fairfield, 147; Ruler, 135; Bangle, 170; Huffy, 140.

Third race, $70,000, the Hopeful stakes, 2-year-olds, 6½ furlongs—(a)Boojum, 117; Breezing Through, 117; Galaday, 114; Swinfield, 117; (c) Caruso, 127; (c) Black Majesty, 125; (b)Desert Light, 117; (b)Sarazen II, 127; Pericles, 117; Jim Dandy, 125; (a)Which One, 125. (a)Whitney entry; (b)Fair entry; (c)Coe entry.

Fourth race, $1,000, claiming, 3-year-olds and up, 1 mile—*Frank, 115; *Zurich, 104; †The Runt, 113; *Moboz, 105; Mansana, 120; *Grand Bey, 115.

Fifth race, $5,000 added, the Saratoga Cup, 3-year-olds and up, 1¼ miles—Diavolo, 126; Dall, 118; Double Pay, 126; African, 116; Pink Lady, 121.

Sixth race, $1,000, maidens, claiming, 2-year-olds, 6 furlongs—Polyfon, 110; Wizzie, 107; My Scoop, 110; Scot Free, 110; *Birdie Wrack, 105; Wayfarer, 110; †Brave Knight, 103; Bright Flag, 110; Dun Rock, 110; Locket, 107; Zevlette, 107; Allege, 107; St. Tuscan, 110.

*Five pounds claimed. †Seven pounds claimed.
Weather clear; track fast.

Wheeling

First race, $400, claiming, 2-year-olds, about 5 furlongs—The Graduate, Finish Sweep, 109; Jessie G, 106; George Van S, 115; Harry Tensie Jr., 107; Sarah Bernhardt, *101; Super Toy, 110; Waiting Maid, 113; Oh Man, 109; Boyer, 112.

Second race, $400, claiming, all ages, about 5 furlongs—Enola B, 112; Time Flies, 113; Bonsky, 117; Pellon, 117; Elopement, 112; Pocket Mouse, 117; Adorable, 112.

Third race, $400, claiming, 3-year-olds and up, about 5 furlongs—Black Velvet, *97; Earl Pool, 113; Wrack Ray, *110; Tollie Young, 107; Zonite, 110; Patsy McDonald, 105; Amir, 110; Lamp Ward, 110; Hapsburg Miss, 110; Nayarit, 105. Also eligible—Little Rummy, 110; Rival, 110.

Fourth race, $450, claiming, 4-year-olds and up, 6½ furlongs, Bell Air—Finisterre, 11; Urza Major, 108; Donatodos, 111; Prince Charles, 114; Super Frank, 111; Salt Peter 111; Tid Bit, *103; Grierson, 114. Also eligible—Twinkle Star, *98.

Fifth race, $400, claiming, all ages, about 5 furlongs—Monastery, 117; Sam Mengal, 117; Bob Johnson, 117; Rivanna, 117; Ormopan, 113; Lucy Young, 112; Rag Time, 117.

Sixth race, $450, claiming, 4-year-olds and up, 6½ furlongs—West Virginia State Fair purse—Bush Buck, 109; Dingo, *103; Sunday Clothes, *106; Clay Pigeon, 114; Manipulator, *100; Needy, 103; Clodomir II, *103; Buchepalus, 108. Also eligibles—Edith Grey, 106.

Seventh race, $400, claiming, 3-year-olds and up, about 5 furlongs—Donna Stella, *97; Mildred Wood, *97; El Oudiane, 108; Sturgis, *105; Teal, 110; Wilmont, 105; Golden Locks, *105; Roger, 110; Brown Rock, *100; Big Kid, *102. Also eligible—Steinway, 110; Sol, 115; Regulation, 110.

Eighth race, $400, claiming, 3-year-olds and up, 1 mile and 70 yards, Greater Wheeling—Jibe, *112; Provost, 110; Jimma, 105; Culpepper, 115; Kitten on the Keys, *110; Richelieu, 110; Sir Retlaw, 105; Chef d'Oeuvre, 110; Sir Leonid, *110; Monte Rosa, *102.

Weather, clear; track, fast.
Post time, 2:30 p. m.
*Apprentice allowance claimed.

Moe and Joe—

Have selected DIAVOLO, in the fifth race, as their Best Bet at Saratoga, Fairfield, in the second race, is their Long Shot Special.

Moe and Joe experienced rather a poor day yesterday. PRINCESS TINA, their Best Bet, came in second in the fourth race at Aqueduct, and MANZANA, their Long Shot Special, finished among the also-rans in the fifth gallop.

Wheeling Race Selections For Today

First race—Finnish Sweep, Super Toy, George Van S.
Second race—Adorable, Elopement, Bonsky.
Third race—Hapsburg Miss, Amir, Lamp Ward.
Fourth race—Tid Bit, Salt Peter, Grierson.
Fifth race—Bob Johnson, Sam Mengel, Rag Time.
Sixth race—Clodomir II, Edith Grey, Sunday Clothes.
Seventh race—Golden Locks, Regulation, Sol.
Eighth race—Jibe, Kitten on Keys, Jimma.
Best bet—Jibe.

HOPEFUL STAKE ENDS MEETING AT SARATOGA

Aug. 31.—(AP.)—Beautiful Saratoga was ready today to bow its way out of the 1929 turf picture with way of the 1929 turf picture with one grand flourish that will bring together 11 of America's greatest 2-year olds in the twenty-fifth battle for the rich Hopeful stake.

Rain or shine, and there is much evidence of the former, 40,000 of the rank and file as well as the elite of racing are expected to pack their way into the low rambling clubhouse and grand stand to watch the race that will go a long way toward solving the juvenile championship problem. Leading the field home over the six and one-half furlong racing strip will be worth $55,000.

The quaint upstate town, located on the outskirts of the Adirondack Mountains last night was a seething mass of thoroughbred fans. It was Saratoga ready for the last splurge before bidding farewell to the sport that annually quintuples its population during the month of August.

WHITNEY ENTRY FAVORED

And through the stir and bustle and the mass of track gossip the names of Whichone, Boojum and Harry Payne Whitney swept as if magic propelled them up and down the streets, into the business houses and through the hotels, cabarets and night clubs. Hailed as the most powerful Hopeful entry in years, Whichone and Boojum will carry the light blue colors of Whitney to the post as odds on favorite. The quotations were 2 to 5.

Boojum, undefeated in two starts at Belmont Park, gets into the fracas with only 117 pounds in the saddle, a part of which will be Pony McAtee, while Whichone will carry 125 pounds, including Sonny Workman.

Packing the top weight of 127 pounds will be two long shots—Caruso, the hope of W. R. Coe and victor in two stake events at the Spa, and Sarazen II, a speedy, but inconsistent colt from the fair stable of Mrs. Graham Fair Vanderbilt. In the same weight class as Whichone will be Black Majesty, the other half of the Coe entry, and Jim Dandy, long shot winner of the Grand Union Hotel stakes from Chafee Earl's California Stable.

MUD HORSE

Jim Dandy is quoted at 4 to 1, but give this Western colt heavy going and the odds are likely to shoot down to where he will be even money, when the barrier goes up. He showed a world of speed in winning the Grand Union over the best the Spa had to offer.

And then comes the big threat with only 114 pounds to carry—Galaday—hailed as the greatest filly of the West and owned by R. S. Clark. The Western miss was defeated in her Eastern debut, but is said to be all set for today's stake and will go to the post at 4 to 1 or better.

Fight Results

At Erie—Johnny Hardtack won on foul from Jimmy Reed, 3 rounds; Leo Mozdy defeated Scotty Ferguson, 8 rounds; Billy Edwards defeated Mickey O'Donnell, 6 rounds; Johnny Freeman won on foul from Joe Dudas, 3 rounds; Bombarding Connelly defeated Otto Okesson, 4 rounds.

At Evansville, Ind. — W. L. (Young) Stribling defeated Joe Packo, 10 rounds.

At San Francisco—Young Corbett knocked out Bucky Lawless, 1 round.

At Hollywood — Fidel LaBarba knocked out (technical) Jackie Mandell.

YESTERDAYS RESULTS

Cumberland.

First race, about 5 furlongs—

Eleuthgon, c. by Lang...	4.20	2.90	2.50
Masun, 111, R. Hilley	3.50	2.60	
Fair Wanderer, 106, J. O'Malley		2.90	

Time, :56 4-5. Mary Brown, Main Pin, Head Pin, She Can, Full Cloud, Thrilbi also ran.

Second race, about 6 furlongs—

The Code, 120, O'Malley	6.00	3.20	2.80
Broadmoor, 120, Lang		3.10	2.90
Hagaburg Miss, 112, P. Haynes			3.00

Time, 1:17 4-5. Bachelor Last, Little Papouse, Mexican Pete, Who Knows Me, Gold Piece, Domesticated, Harry Carroll also ran.

Third race about 6 furlongs—

Wrack Maid, 112, Smock	29.40	15.10	5.30
Royal Charge, 110, Booker		7.50	5.40
Miss Fayette, 110, Slade			7.60

Time, 1:17 2-5. Lazy Sands, Bess Martin, Billyette, Silenus, Dorothy Whitmore, Regularity also ran.

Fifth race, for 2-year-olds and up, non-winners of $800 in 1929, claiming, purse $500, about 6½ furlongs—

Dominer, 115 (L. Lang)	5.00	2.40	2.40
Skirmisher, 121 (D. Merger)		2.70	2.40
Marie Blanche II, 108 (F. State)			3.40

Time, 1:23 3-5. Jack Olen and Douvre also ran. Bonsky scratched.

Sixth race, for all ages, purse $500, about 6 furlongs—

Eveline F, 105 (J. O'Malley)	7.70	3.70	2.60
Anne of Brittany, 112 (P. Sanford)		12.80	6.50
Rio Rita, 112 (A. Wancha)			3.30

Time—1:18 1-5. Doris K., Edna Sweep York, Saunter, Whimsical Star, Primp and Lawnview also ran.

Seventh race, the Lonaconing, for 3-year-olds and up, purse $500, 1¼ miles—

Raconteur, 112 (R. Baker)	6.70	4.20	3.00
Sam Smith, 117 (Smock)		9.30	5.00
Sandcliff, 112 (R. Holland)			2.80

Time—2:14 1-5. Wormwold, Frank Fogarty, Woodfairy, Newt, Chittagong, Barbara Bryn Mawr and Fearsome also ran.

Tom Thorp's Selections

SARATOGA.
1—Undercover, Nat Evans, Corsican.
2—Bangle, Ruler, Fairfield.
3—Boojum, Whichone, Galaday.
4—The Runt, Manzana, Frank.
5—Diavolo, Double Pay, African.
6—Dunrock, Allege, Polyfon.
Best bet—Diavolo.

LINCOLN FIELDS.
1—Plucky Play, Culloden, Pikes Peak.
2—Grand Prince, Little Gyp, Elizabeth Bolla.
3—Mariboro, Ruane, Royal Manager.
4—Camp Boss, Honey Locust, Tasman.
5—My Dandy, Misstep, Click.
6—Rolled Stocking, Martinique, Excalibur.
7—Houseboy, Rasuli, Clover Club.
Best bet—Camp Boss.

DADE PARK.
1—Value, Gold Hills, My Bell.
2—Arrogant, McIntosh, Lila G.
3—President Seth, Moon Phase, Guide.
4—La Golondrina, Uncle Luther, Blaze the Trail.
5—Genuine, Jack Howe, False Pride.
6—Piute, Mollie Myhill, Rebeck.
7—Nani-Hawaii, Parole II, Mascara.
Best bet—Nani-Hawaii.

BLUE BONNETS.
1—Vestry, Blue Quartz, Throw Back.
2—Jewel Kit, Wilhelmina, Sea Kale.
3—Fair Bob, Big Sweep, Mary McNeil.
4—Whale Oil, Red Briar, Royal Sable.
5—Marine, Weliet, Sir Harry.
6—Supawna, Great Rock, Bounding Deep.
7—Fair Class, Crecy, Doctor Rankin.
Best bet—Fair Bob.

CUMBERLAND
1—West Draft, Trudgeon, Quadroon.
2—Bess Martin, Who Knows Me, Red Bank.
3—Little Papoose, South Breeze, Brittanic.
4—Dr. Hickman, Bless Me Heart, Charles D., Jr.
5—Appellate, Goodness Agness, Melva Rose.
6—Chittagong, Happy Jack, Gold Dust.
7—Waffles, The Ally, Star Bright.
Best Bet—Dr. Hickman, in fourth race.

How Cubs, Athletics Can Clinch Pennants

NATIONAL LEAGUE

GAMES TO PLAY

CUBS—31—With Pittsburgh, 2; with New York, 4; with St. Louis, 7; with Brooklyn, 4; with Cincinnati, 7; with Philadelphia, 4; with Boston, 3.

PIRATES—32—With Chicago 2; with New York, 4; with St. Louis, 7; with

CUBS MAY BE CHAMPS, BUT NOT OVER BUCS

BRUINS' LEAD REDUCED TO 101-2

Associated Press.

The Cubs almost certainly will become champions of the National League within the next month, but they never can be champions of the Pirates of 1929. The Pirates attended to this small detail in person at Forbes Field yesterday when they took Mr. Guy Bush and the Bruins by the convincing score of 15 to 0 for the twelfth Pittsburgh victory over Chicago this season and the fourth in three days. The Cubs have won only eight games from the Buccaneers, with two more to go, one today here and one on the final day of the season in Chicago.

CUBS SUBDUED

Four straight Pittsburgh victories have reduced the Chicago lead only from 14½ games to 10½, but another success for the arms of Dreyfuss today would give Joe McCarthy good reason to worry. It seems impossible that such a lead could be blown, but the moral effect of a fifth straight reverse upon the Cubs might leave them easy prey for succeeding foes.

Carl Hubbell got a bad break when a fumble by Travis Jackson in the tenth inning at Ebbets Field caused him to drop a 2-to-1 decision to Dazzy Vance and the Robins, but then the Giants were fortunate in a way that the tenth inning was played at all. They got only four hits off the Dazzler, but one of these was a drive by Fred Leach to the top of the right field wall. The ball could just as easily have dropped back into the playing field for a double, but instead it went into the street for a home run, keeping the Giants in the running.

KLEIN HITS 34TH

Chuck Klein's thirty-fourth home run sent him into the National League lead over Hack Wilson and Melvin Ott, and incidentally helped the Phillies down the Braves by 9 to 5 at Boston. St. Louis and Cincinnati were not scheduled.

With the Western clubs enjoying an open date and with the Yankees and the Senators rained out, the Athletics and the Red Sox had the American League stage to themselves. The Macks celebrated by permitting Jack Russell to hold them down to seven blows as the hustling Bostonese picked up 10 off the Messrs. Earnshaw and Rommel to win a close game by 4 to 2.

Earnshaw was seeking his twentieth victory, an occupation which has kept him busy for some time now. The Athletics lost half a game of their lead, of course, but the margin at nightfall last night, nevertheless, was 13 games.

Major League Scoring Table

	Sunday	Monday	Tuesday	Wednesday	Thursday	Friday	Saturday	Totals
NATIONAL LEAGUE.								
Chicago	13	9	4	9	4	0	..	39
PITTSBURGH	5	..	4	17	5	15	..	46
New York	10	..	..	..	6	1	..	17
St. Louis	4	6	..	..	..	..	..	10
Brooklyn	0	..	..	..	2	2	..	4
Cincinnati	7	5	1	..	..	..	..	13
Boston	0	..	..	..	4	5	..	9
Philadelphia	4	7	7	..	5	9	..	32
AMERICAN LEAGUE.								
Philadelphia	0	..	0	9	7	2	..	18
New York	2	..	2	7	9	..	..	20
St. Louis	3	..	..	..	6	..	..	9
Cleveland	8	..	..	..	1	..	..	9
Detroit	8	..	..	..	0	..	..	8
Washington	7	..	5	7	12	..	..	34
Chicago	3	..	..	..	2	..	..	5
Boston	9	..	4	4	6	4	..	27

DOG FEATURE TO TELL TALE

Tell Tale, Peck O'Day's entry, copped the feature race of the greyhound program being held under the Keystone Kennel Club at the Bridgeville Speedway last night. It showed its heels to a flock of star entries, winning in a spectacular finish. The Galloper romped home for an easy victory in the F. C. Mayer handicap.

An added event, known as the Futurity Handicap, is the feature on tonight's eight race bill. The winner will be awarded the Edward C. Stone Cup, which is to be presented by the daughter of the donor, Miss Regina Stone. Last night's results and tonight's entries follow:

RESULTS.

First race—Won by Will of the Wisp; second, Brave Souci; third, A. V. Otis.

Second race—Won by Gold Dollar; second, Forrest B; third, Spooky Meadows.

Third race—Won by Smitty Faye; second, Meddlesome Belle; third, Spotted Donegal.

Fourth race—Won by Sporting Dude; second, Winnie; third, John Freecern.

Fifth race—Won by Main Check; second, Mr. Joy Smoke; third, Gracious Girl.

Sixth race—Won by Silvanius; second, Deuces Is Wild; third, Son of a Gun.

Seventh race—Won by Tell Tale; second, Mr. Hopewell; third, Broad Education.

Eighth race—Won by The Galloper; second, 1 Blue; third, G Starter.

ENTRIES.

First race, 3-16 mile—Traders Pride, Foxy Mary, Tange, Midget, Hallian Night, Virginia Lou, Guess Work, Drumfire.

Second race, 5-16 mile—Fawnella, Sandy Meadows, Flaming Mamie, White Checkers, Speed Line, Gilt Edge, Klondyke, Jazz Skipper.

Third race, ¼ mile—Even Break, Top of the World, Miss Canada, Queen Midget, Kelstrand, Dash Away, June Surprise, Special Brigade.

Fourth race, 5-16 mile—Red Lightning, Little Nell, Sea Side, Don Way Don, Hilarious, Yale Lock, A. V. Lena, Jump Shot.

Fifth race, futurity—Lightning Bryce, Diamond Dick, Hazel Faye, Flying Tatter, Louis Ridge, Busy D, Miss Roxie, Highfield.

Sixth race, 3-16 mile—Micky Walker, Castleknock, Buck Burr, Ocean Blow, Romance, Freedoms Concern, Winnie Win, Billy Walker.

Seventh race, futurity, Bridgeville Hardware Cup—Hats, Desert Rat, Black Bee, Bill Melksham, Pellchief, Unlawful, Dr. Hopewell, Postage Due.

Eighth race, 5-16 mile—Midnight Haw, Midnight Rider, Sunset Sunny, Ned Hopewell, Running Fox, Nicholas, Graven Image, London Robbie.

Ninth race, futurity hurdles—Jack Model, Sharps Gift, Sonnie Bill Cannon, Model's Spark, Coppy Tam, Hilarity Bud, Goody Goody, Busy Blue.

Scottdale Victor Over Cardinals

SCOTTDALE, Pa., Aug. 31.—(AP.)—Before a capacity crowd of 2,000 fans the Little Cardinals of Scottdale defeated their bigger brethren in an exhibition game yesterday, 4 to 3. Scottdale took the lead in the second when they bunched four hits to produce their one run. In the fourth St. Louis scored a trio of runs when Douthit and Orsatti singled and Hafey batted a

GUS VICTOR

TULSA, Okla., Aug. 31.—(AP.)—Gus Sonnenburg, heavyweight wrestling champion, defeated Joe Malcewicz, Utica, N. Y., by taking two straight falls here last night.

A Bank Is No Place to Stay Late Taking Stock

★ SUN-TELEGRAPH ★ SPORTS ★

SATURDAY, AUGUST 31, 1929 FIFTEEN

TAKES TITLE

CHARLESTON, W. Va., Aug. 31.—(AP.)—Ted Burwell, Sewanee, Tenn., won the Southern West Virginia open tennis title here yesterday, defeating Jake Hess, Ft. Worth, Texas.

REAPS HIS REWARD

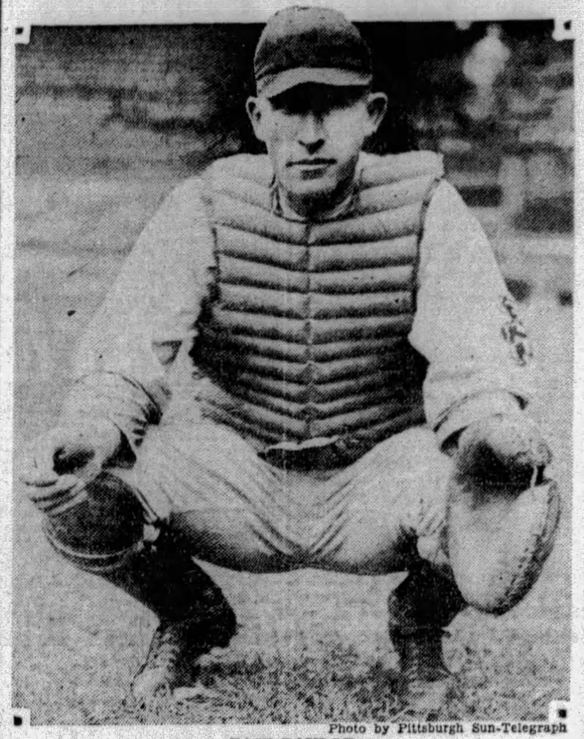

Photo by Pittsburgh Sun-Telegraph

ZACH TAYLOR

Taylor labored with mask and glove for the lowly Braves for several seasons before he got his "big chance" with the Chicago Cubs, but he did not labor in vain, for today he is regarded as a star who contributed much to the Bruins' pennant dash in the present campaign. Zach was obtained by the Cubs when Gabby Hartnett's throwing arm failed him, at the start of the '29 race.

MILKMEN TIE TITLE SERIES

By TOM BIRKS.

The Reick-McJunkin nine tied up the series for the Commercial and Industrial Baseball League championship by defeating the Carnegie Steel nine in the second game of the series by a 5-to-0 score at the Salt Works grounds last evening.

The Steelers won the first game by a 7-to-5 score. The third and final game will be played next week. The score:

Riecks	R.	H.	P.	A.	Car. Steel	R.	H.	P.	A.
Brown,1.	0	0	7	0	M'Dermott,s	0	1	1	2
M'Gown,lf	0	0	0	0	Hohman,lf.	0	1	2	0
Klocke,3.	1	0	1	2	Poole,m.	0	0	0	0
O'Neil,s.	1	2	2	3	Mitchell,3.	0	0	3	3
Puhl,r.	1	1	0	0	Bundy,1.	0	0	8	0
Brandon,m	1	2	2	0	Daum,r.	0	0	0	0
Geiger,2.	0	0	0	0	Stevens,2.	0	0	4	3
Barry,c.	1	2	8	0	M'Govrn,c.	0	0	4	0
Laboon,p.	0	2	0	2	Engiman,p.	0	0	0	2
					Lauer,p.	0	0	0	0
Totals.	5	10	21	7	Totals.	0	2	21	10

Two-base hits—Laboon 2. Base on balls—Off Laboon 1, off Engelman 2, off Lauer 2. Struck out—By Laboon 8, by Engleman 3, by Lauer 1. Umpires—Daugherty and Gannon.

Pittsburgh Railways met defeat at the hands of Duquesne Light, 4 to 3, in their Philadelphia Company League contest last night, thereby settling an old feud. Capelli held the Lighters to six hits, while his own team got eight, but it was of no avail.

The dope bucket was upset in a Spaulding invitation series game when Mt. Lebanon trounced Verona by a 9-to-3 score. The winner piled up an early lead and kept it.

Pleasant Valley Smilers made short work of Dormont at Wilson Park last evening, winning by a 7-to-2 tally. Mitchell yielded seven hits and Arand nine.

Blawnox fell before Book Shoe, 15 to 4, in their contest at Olympia Park.

Big Fields Assured For Ebensburg Races

EBENSBURG, Pa., Aug. 31.—Nearly 200 of the 250 horses that have been racing during the Cumberland, Md., session which ends today, will be moved here tonight or tomorrow to strive for the purses offered by the Cambria County Fair during its six-day session, which opens on Monday.

Many horsemen who had intended shipping down to the Timonium, Md., meeting, which also opens Monday, have changed their minds, and will come here, as it is less than two hours run by motor, whereas it takes at least a half-day to ship to Timonium.

Blair C. Seeds, president of the Cambria County Fair, which will operate next week's meeting, has made arrangements to handle 300 horses, the largest thoroughbred colony to attend a half-mile meeting anywhere in the East.

The same list of officials who so thoroughly carried out the July meeting to the satisfaction of fans and horsemen alike, will again be on the job here next week.

LA BARBA WINS

HOLLYWOOD, Cal., Aug. 31.—(AP.)—Fidel LaBarba, former flyweight champion of the world, hooked his way to a technical knockout victory over Jackie Mandell in a scheduled 10-round bout here last night.

Jones Shoots 67 To Set Record On Coast

DEL MONTE, Cal., Aug. 31.—(AP.)—Bobby Jones burned up the Pebble Beach links yesterday, smashing his own course record with a sensational 67 in practice for the national amateur golf championship. The champion was five under par and three under the mark set two days ago.

Jones played perfect golf after the first three holes. He lost a stroke to par on the second and third. From the fifth through the thirteenth he reeled off nine holes in exactly 28 strokes, bagging seven birdies. His card:

Out ..... 4 6 5 4 3 4 2 4 3—35
In ..... 3 4 3 3 4 4 4 5 5—32—67

TAYLOR EARNS 'GOOD BREAK'

"From Rags to Riches" could be the true title of an Alger romance written around the baseball career of Catcher Zach Taylor, who rose from obscurity to play an important part in putting the Cubs on their pedestal.

Only a few months ago, Zachariah was among those lowly Braves, who were glad when the "first and fifteenth" rolled around, and there wasn't nearly as much in Zach's envelope as there will be next year.

Yet Taylor always was a willing and competent performer—the matter of catching a double-header on a hot day had no terrors for him, and in the long run his persistence has brought heavy premiums.

When Joe McCarthy became desperate for a receiver to fill the role made vacant through Hartnett's inability to throw, he cast longing eyes on Taylor, whom he was able to acquire. And when Zach joined the Bears, Marse Joe's pitchers began to do their stuff in a more competent manner. Taylor is a big boy who can stand a lot of work; his habits are fine and he is a dangerous batter.

OLD NET KING LINKS STAR

DEL MONTE, Cal., Aug. 31.—(AP.)—The California "comet" may never blaze on the links as he did 15 to 20 years ago on the courts, but for all that the competitive spirit still burns in Maurice E. McLoughlin.

The former tennis champion of the world, who will make his debut in the national amateur golf championship at Pebble Beach Monday, is applying to the royal and ancient game now the same concentrated energy and skill that once made him so famous on the turf of Wimbledon and Forest Hills.

"There's just one thing I'd like to do here," said McLoughlin today, "and that is to qualify and then draw Bobby Jones in the first round to learn just how this game should be played."

McLoughlin has found his great experiment in the shift from tennis to golf. He declared that the principle of handling body weight for the stroke is much the same in golf and in tennis, the difference being in its application.

"I had to undo a lot that I had learned in tennis before I began to hit a golf ball properly," said the tennis marvel of other days. "If I had it to do all over again, I think I would have taken up golf earlier, but you know we didn't think so much of the game when I was playing championship tennis."

GRAYS WIN, 14-8

PHILADELPHIA, Aug. 31.—Opening with a vicious assault on Cooper, the Homestead Grays scored six runs in the first inning and defeated Hilldale 14 to 8 here yesterday, to draw a game closer to the American Negro League leader. Cockrell succeeded Cooper for Hilldale and the Grays nicked him for several scores. The score:

Grays	R.	H.	P.	A.	Hilldale	R.	H.	P.	A.
WHarris,lf	2	1	2	0	Holloway,r	1	1	1	0
Graham,r.	1	3	1	0	Warmck,lf.	2	1	2	0
Cannady,s	2	2	2	1	Johnson,3.	2	3	0	3
Washton,1	2	2	11	0	Christn,m	3	1	5	0
Scales,2.	2	2	3	4	Delrigo,1.	0	2	12	0
Erving,c.	1	0	4	0	Mackey,c.	1	1	2	1
SJackson,m	2	2	1	0	EJackson,2	0	0	2	1
Turner,3.	2	3	0	4	Lackey,s.	0	1	0	1
Ross,p.	0	0	0	0	Cooper,p.	0	0	0	0
Britt,p.	0	0	0	0	Cockrell,p.	0	1	0	0
Streeter,p.	0	0	0	0					
Totals.	14	15	24	9	Totals.	8	11	24	6

Grays ..... 6 0 2 0 0 2 0 4—14
Hilldale ..... 2 0 1 0 3 0 1 1—8

Two-base hits—Scales, Cannady, Washington, Warmack, Charleston. Three-base hit—Johnson. Home run—Turner. Base on balls—Off Ross, 3; off Britt, 2; off Cockrell, 2. Struck out—By Cockrell, 2; by Ross, 2.

KEATING COPS MARATHON SWIM

TORONTO, Ont., Aug. 31.—(AP.)—Edward F. Keating, of New York, outswam rivals and outgamed the chilly waters of Lake Ontario to capture the fourth annual Wrigley 15-mile marathon swim and added $25,000 to his bankroll yesterday.

While cold water, cramps and physical exhaustion were taking a heavy toll of the big field, Keating's powerful stroke carried him to a 500-yard victory over the giant German, Ernest Vierkoetter, now a resident of Toronto.

COMES FROM BEHIND

From eleventh place at the end of the first of the eight and one-half laps, Keating forged ahead steadily until he gained the lead from Norman Ross, of Chicago, on the seventh lap. From then on the New Yorker was never seriously threatened, although Vierkoetter set a desperate pace on the last lap in a vain effort to overhaul the leader. Second place gained for Vierkoetter a cash award of $5,000.

Ross, the pace-setter for a good part of the long grind, weakened badly on the last two laps, but had enough stamina left to finish third and win $2,000 prize money.

YOUNGSTER FOURTH

Fourth place and $1,500 went to a dark horse, Izador Sponder, of Port Colborne, Ont., a 16-year-old boy, and fifth to Mendell Burditt, of Toronto, who won $1,000 for his efforts.

The official time for the leaders follows:

Keating, 8:18:13 1-5; Vierkoetter, 8:31:39 3-5; Norman Ross, 8:49:41 1-5; Sponder, 9:00:49 3-5; Burditt, 9:15:58 3-5.

Gamely battling his way through the chilly waters of the lake, Myron Cox, of Venice, Cal., finished sixth after being in the water ten and one-half hours. By finishing the 15-mile course, Cox captured the last prize award of $500.

COLLAPSES AT FINISH

Marvin Nelson, of Fort Dodge, Ia., who had ranked well with the leaders for most of the distance, collapsed when he was within 100 yards of the finish line and was pulled from the water. As he neared the finish line, he faltered. Encouragement was shouted to him, but he collapsed completely and had to be taken into a boat with the lights on the finishing dock twinkling brightly ahead of him.

Three swimmers carried the lead during the day. Clarence Ross, of Brooklyn, set the pace at the start, but his terrific stroking proved his undoing. He became exhausted and dropped back slowly and was passed by Norman Ross, Nelson, Keating and Vierkoetter. Shortly afterwards a Brooklyn boy fell victim to the cold water, unable to lift his arms. He began to sink and was quickly hauled into his escorting boat. Taken to a hospital, he was unconscious for several minutes.

It was at this point that Keating's powerful strokes brought him his reward. With only Norman Ross in front of him, Keating set out in dogged fashion to gain the lead. He did not sprint, but his steady stroke gradually cut away Ross' lead until with three-quarters of the seventh lap completed, the New Yorker forged ahead into the lead, never to be headed.

YOUNG GETS CRAMPS

Lake Ontario was no respecter of persons. George Young, conqueror of Catalina Channel three years ago, was hauled out after three laps. He swam to the seawall without offering any explanation to his millionaire backer, Teddy Oke, of Toronto, but later, at a hospital, he declared he had suffered severe stomach cramps.

Among the others who were forced to drop out were Lyle Hubbard, of Toledo; Byron Summers, of Los Angeles; Harold Florence, of New York, and John W. McMahon, of New London, Conn., all of them well up among the leaders when the cold water proved too much for them.

FINAL ALTOONA TRIALS TODAY

ALTOONA, Aug. 31.—The final qualification heats for the 200-mile automobile classic at the Altoona Speedway here Labor Day are scheduled today. Most of the drivers have already qualified, but several will get their last chance.

The headliners are all sure starters, but there is a chance that some of those who have yet to qualify will set a new track record. As it is now, three drivers are tied for the high mark at 130.01 miles per hour, which means that they will either have to draw for the pole position or try another preliminary heat in case their speed is not bettered Saturday.

Interest in the big classic is at a high point and a vast influx of speed enthusiasts is looked for here on Sunday and Monday. A party of Pittsburghers will fly here from the Steel City today, leaving Bettis Field, McKeesport, at 3 in the afternoon.

Major League Leaders

LEADING BATTERS.

Player and Club.	G.	AB.	R.	H.	Pct.
Herman, Robins	117	457	85	182	.400
O'Doul, Phillies	123	502	115	196	.391
Terry, Giants	124	500	83	192	.384
Foxx, Athletics	127	449	108	169	.376
Fonesca, Indians	122	470	84	175	.372

HOME RUN SLUGGERS.

Ruth, Yankees	37
Klein, Phillies	33
Wilson, Cubs	33
Ott, Giants	33
Hornsby, Cubs	30
Foxx, Athletics	30

LEADING RUN SCORERS.

Hornsby, Cubs	123
O'Doul, Phillies	115
Wilson, Cubs	112
Ott, Giants	112
Gehringer, Tigers	109

LEADING BASE STEALERS.

Cuyler, Cubs	33
Swanson, Reds	27
Frisch, Cardinals	25
Gehringer, Tigers	21
Herman, Robins	18

LEADING PITCHERS.

	W.	L.	Pct.
Grimes, Pirates	17	3	.850
Grove, Athletics	18	4	.818
Rush, Cubs	18	4	.818
Root, Cubs	14	5	.737
Earnshaw, Athletics	19	8	.704

INVESTIGATION OF AMATEURS PLANNED

DEL MONTE, Cal., Aug. 31.—(AP.)—A possible echo to the case of Johnny Dawson, withdrawn from the National amateur golf championship because of connection with a sporting goods firm, has developed here. It involved John Goodman, Omaha star, who gained fame this spring by leading golfers of the entire country in sectional qualifying play for the National open tournament.

Goodman also is employed by a sporting goods firm, but whether this connection would lead to action similar to that in Dawson's case was not disclosed by officials of the United States Golf Association. It was explained that Dawson, because of his prominence, was considered a special case. It is understood however, that Goodman's status would be the subject of investigation under the rule which specifically bars from the amateur championship players who capitalize their playing skill in the sporting goods business.

Withdrawals in the tourney were increased to 14 by two additional scratches. Howard Hughes, of Houston, Tex., was forced out by a dislocated arm. Rudolph Juran, of Minneapolis, also has withdrawn.

The tournament will be played here Sept. 2 to 7.

WILES LEADS SHOOTERS

CAMP PERRY, O., Aug. 31.—(AP.)—Continuing to lead the 25 Junior Rifle Corps members in Class B, Bradford Wiles, 14, of Chicago, yesterday won the prone-sitting-kneeling-standing event, 10 shots over each of the four stages. His score was 353 out of a possible 400 points.

Richard Gould, 14, Elyria, O., had 350; Richard Heller, 14, Altoona, Pa., had 349; Mildred Harker, 14, Baltimore, Md., had 323, and Francis W. Parker, Highland Park, Ill., had 323. Wiles won this event last year with a score of 341.

W. Arthur Ferguson, 17, of Macon, Ga., won in Class A with a score of 374. Following him were Emmett Casson, 16, Macon, Ga., 371; Milton Miller, 16, Columbus, O., and Lewis Gould, 17, South Braintree, Mass., with 367; Lemuel Clark, 18, Macon, Ga., with 362. David McDougal, of Washington, D. C., won last year with 377.

MIKE HALL VICTOR

NEW YORK, Aug. 31.—(AP.)—Mike Hall, R. M. Eastman's 5-year-gelding, which is soon to go abroad, won his fourth consecutive victory yesterday—the Englewood purse at Lincoln Fields. Canaan from the Le Mark Stock farm was second and Royal Julian third.

Naishapur, Chafee Earl's promising 3-year-old, which won the TiJuana Derby and then ran second in the Coffroth, the Kentucky and American derbies, returned to racing at Saratoga, but finished third in the Chatham Handicap—a gallop of a mile for 3-year olds. Clean Play led the field home with Princess Tina second. The Greentree Stable's Comstockery ran one of his good races to finish first, but was disqualified.

The second edition of the consolation stakes at Saratoga found the Jadell Stable's Gregory the winner with Jean Lafitte the favorite, second and Sumor third. The win of the six-furlong jaunt was worth $2,430.

A. A. A.
Auto Races
Ash Can Derby
HEAD-ON COLLISION
BETWEEN 2 AUTOS
AIRPLANE STUNTS
BRIDGEVILLE
BOARD SPEEDWAY
3 P. M.
Labor Day Sept. 2

$10.00 Round Trip
BOSTON
OR PROVIDENCE
SUNDAY, SEPT. 8
Special Through Train via Hell Gate Bridge Route leaves Saturday Afternoon preceding Excursion
Standard Time
Lv. Pittsburgh ..... 3.15 P. M.
Lv. East Liberty ..... 3.26 P. M.
Lv. Wilkinsburg ..... 3.31 P. M.
SUNDAY
Returning, leave Boston,
South Station ..... 4.50 P. M.
Back Bay Station ..... 4.55 P. M.
Providence ..... 5.55 P. M.
ALL STEEL COACHES
PENNSYLVANIA RAILROAD

PLANNING FOR SERIES

Photo by International Newsreel.

EDDIE COLLINS CONNIE MACK

Connie Mack, manager of the Athletics, and Eddie Collins, his first lieutenant, smile as they plan for the world series and draw mental pictures of how the A's will "take" the Cubs.

TWO WORLD MARKS FALL

SYRACUSE, N. Y., Aug. 31.—(AP.)—Two world records broken, a new season's mark set and a burlesque on harness racing marked the final day of the Grand Circuit program at the New York State Fair yesterday.

Dewey McKinney surprised the wise ones, and even his own stable, by taking the first heat of the 2:05 trotting event from Hazleton, trotting the mile in 2:01¼ for a new season's mark at that gait. The last half was covered in 59½ seconds.

Hazleton came through the second heat in 2:02, the final quarter in 29 seconds. This set a world mark for two heats trotting. In the third round Hazleton again won, this time in 2:02¼, setting a world mark for three heats trotting.

Neil Brooke came through to win the unfinished race of Thursday, Sampson Hal, the 2:13 pace with Wayne Direct taking the second heat.

Major League Home Run Leaders

Associated Press.

HOME RUNS YESTERDAY.

Klein, Phillies	1
Leach, Giants	1

NATIONAL LEAGUE LEADERS.

Klein, Phillies	34
Wilson, Cubs	33
Ott, Giants	33
Hornsby, Cubs	30

AMERICAN LEAGUE LEADERS.

Ruth, Yankees	37
Foxx, Athletics	30
Gehrig, Yankees	28
Simmons, Athletics	27

LEAGUE TOTALS.

National	647
American	497
Grand total	1,144

EFFORTLESS TRAVEL
A Perfect Vacation
ONCE you are aboard the Juniata, Octorara or Tionesta you can enjoy with ease the splendor of the Great Lakes. These great sister ships will take you smoothly to the great inland ports, thru vast lakes, up and down broad rivers, thru the Soo Locks and past hundreds of miles of enchanting scenery.
And aboard the ship itself you will find innumerable ways to enjoy yourself. There is dancing every afternoon and evening...deck games...reading rooms and a well stocked library...strolls about the decks ...pleasant companions...deck chairs and not the least in importance the famous Great Lakes meals and the certainty that each evening when you retire you will sleep "the sleep of the just" and be refreshed for the events of the following day.
GREAT LAKES TRANSIT CORPORATION
L. B. WILLIAMS, G. A.,
512 Oliver Bldg.,
Pittsburgh

Michigan Nine Wins in Japan

TOKIO, Aug. 31.—(INS.)—The University of Michigan baseball team signalized its "invasion" of Japan by winning its first game on Japanese soil. The Americans defeated the Meiji University team by 7 to 2 on the Meiji Shrine grounds. Edwin Wallace, American charge d'affairs, pitched the ball from the stands. Fifty prominent Japanese alumni of Michigan University were present.

HARMSWORTH REGATTA OPENS

DETROIT, Aug. 31.—(AP.)—For the third time since Gar Wood won the Harmsworth speedboat trophy at Cowes, England, in 1920, a British hydroplane will attempt to recover it on the Detroit River in a three-day regatta beginning today. A mere slip of a girl, Marian Barbara Carstairs, is the challenger. Wood defended it against a French challenger in 1926.

Coming with one speedboat, her Estelle IV, she is pitting her skill as a pilot and the power and seaworthiness of her craft against the prowess and the renowned Gar Wood and three-hydroplanes representing the United States. To win the trophy, the English girl must out-distance all three of these boats in two heats. Under the rules of Harmsworth competition a contesting country must win two heats, although not necessarily with the same craft.

Miss Carstairs has undertaken a big task in essaying to lift the trophy with only one boat and pit it against Miss America VIII, which Gad Wood will pilot; Miss America VII, to be piloted by George Wood, and Miss Los Angeles II, representing the California Yacht Club. The Miss America VII holds the world straightaway record of 92.86 miles an hour.

A dozen events for outboard motor craft, cruisers and runabout motor boats will complete the regatta program.

STAR JUNCTION BLANKED, 2-0

DUNLEVY, Pa., Aug. 31.—Slaboda's masterly pitching and the hitting of Chacko gave Dunlevy a 2-to-0 victory over the strong Star Junction team of the Monongahela Valley League here yesterday. Slaboda held the visitors to two scratch hits and struck out seven. The locals scored their two runs on a base on balls, single and a triple by Chacko.

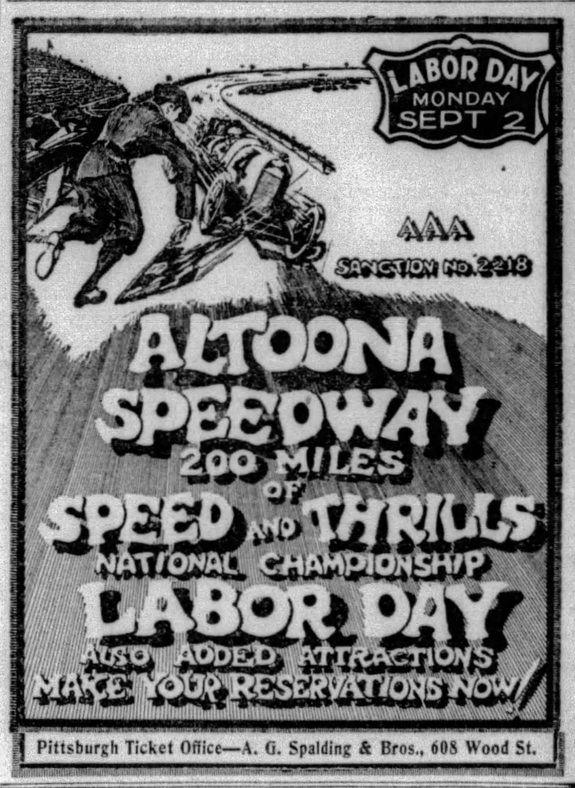

Pittsburgh Ticket Office—A. G. Spalding & Bros., 608 Wood St.

PUT your mind at ease. Borrow enough money, at a fair rate of interest, to take care of your unforeseen expenses and make arrangements to pay it back periodically. This plan saves you annoyance and protects your credit.
Arrange your loan with any of the loan companies listed in today's
SUN-TELEGRAPH
Classified Ads

REPUBLIC PLANS BAR INCREASE

YOUNGSTOWN, O., Aug. 31.—If purchase of the Union Drawn Steel Company, whose principal plant is at Beaver Falls, Pa., is consummated by the Republic Iron and Steel Company, the deal will permit Republic to substantially enlarge production of steel bars. It will also afford a steady outlet for such production. Republic now ranks as one of the largest producers of merchant bars in the country.

Union Drawn Steel Company operates plants in Detroit and Chicago, in addition to its Beaver Falls property, and consumes annually between 250,000 and 300,000 tons of steel. It converts this steel into cold-drawn products, especially shafting and axle stock.

President E. T. McCleary, of the Republic company, advises that negotiations have not been concluded. It is understood the deal is on the basis of acquiring common stock of the Union Drawn company in exchange for common of Republic.

Veteran Canal Men Hold 15th Reunion

LEWISTOWN, Pa., Aug. 31.—Pennsylvania's picturesque canal days were lived over again by old boatmen at their fifteenth annual reunion held today at Rolling Green Park. Many of those who boated on the canal 40 or 50 years ago attended.

This reunion is sponsored by the Canal Boatmen's Association, of which W. C. Fortney, of Milton, is president, and Edwin Charles, of Middleburg, secretary.

Mexican Crude Oil Production Lower

TAMPICO, Aug. 31.—Crude oil output in Mexico in the week ended August 24 was 717,000 barrels, compared with 725,000 barrels in the preceding week.

Light oils averaged 45,286 barrels daily, against 45,000 barrels daily in the week before, and heavy oil averaged 57,143 barrels, against 58,571.

Death Notices 1

GLENN—On Monday, August 26, 1929, at Los Angeles, Cal., ELIZABETH JANE LEE GLENN, wife of Walter B. Glenn. Funeral from the home of her sister, Mrs. D. D. Kirby, 5423 Baywood street, Monday, September 2, at 8:30 a. m. Solemn requiem mass at St. Raphael's Church, Chislett street, at 9 o'clock. Interment in Calvary Cemetery.

GOUBEAUD—On Thursday evening, August 29, 1929, at 8:10 o'clock, CAROLINE R. SEIBKA, wife of William Goubeaud, in her 55th year. Services at her late residence, Prider's Corner, Perry Highway, Butler County, on Sunday afternoon, September 1, at 2:30 o'clock. (Daylight Saving Time). Friends invited.

HENRY—On Friday, August 30, 1929, at 10:30 a. m., JULIA HENRY (nee Oliver), mother of Martin James Henry and Mary Gavigan. Funeral from the residence of her daughter, Mrs. James Gavigan, 4613 Chatsworth avenue, Hazelwood, on Monday, September 2, at 8:30 a. m. Solemn requiem high mass at St. Stephen's R. C. Church, 9 a. m. Friends invited. Interment in Calvary cemetery.

HUGHES—On Friday, August 30, 1929, at 10 a. m., ELIZABETH LIPTAK, wife of Charles D. Hughes. Funeral from her late residence, 107 East Erie street, Northside. Services on Monday at 3 p. m.

HUNTER—Suddenly, on Friday, August 30, 1929, at 7:30 p. m., at the home of her brother, William B. Hunter, 737 Chislett street, East Pittsburgh, VIRGINIA HUNTER, daughter of the late William B. Hunter and Jane C. Hunter (nee Gant). Time of funeral later.

MENZ—At Sewickley, Pa., on Friday, August 30, 1929, JULIUS MENZ, husband of Caroline Schreiber Menz, in his 73d year. Funeral from his late residence, 310 Walnut street, Sewickley, on Monday, September 2, at 8:30 a. m. High mass of requiem at St. James R. C. Church, Sewickley, at 9 a. m. Friends invited.

MURPHY—On Thursday, August 29, 1929, at 9 a. m., JOHN MURPHY, husband of the late Mary A. Murphy. Funeral from the family home, 2838 Mary street, S. S. on Monday, September 2, at 8:30 a. m. Solemn high mass of requiem at Holy Cross Church at 9 o'clock. Friends invited.

SHANNON—On Friday, August 30, 1929, at 8:30 a. m., EDWARD F. SHANNON, husband of Kathryn Goodrich Shannon. Funeral from the family home, 3326 California avenue, corner of Rankin street, Northside on Monday, September 2, 1929, at 9:30 a. m. High mass of requiem at St. Francis Xavier Church at 10 o'clock. Friends invited.

STEWART—Suddenly on Thursday, August 29, 1929, at 5:30 p. m., EDWARD S. STEWART, husband of Rose Buckell Stewart, in his 57th year. Funeral from his late residence, 1712 Irwin avenue N. S., on Monday, September 2, at 2 p. m. Ionic Lodge No. 525, F. & A. M., Hillsdale Council No. 235, F. P. A., and friends are invited.

WOODWARD—On Saturday morning, August 31, 1929, at 5 o'clock, CHRISTINA KING, widow of Oliver W. Woodward. Services at the residence of her daughter, Mrs. Charles A. Brooks, 3117 Brownsville Road, Monday afternoon at 3 D. S. T. Interment private.

WORCESTER—On Thursday, August 29, 1929, at 8:10 p. m., EDWARD WORCESTER, aged 74 years. Funeral services at residence of his daughter, Mrs. Joseph W. Kennedy, 6401 Darlington Road, Sunday afternoon, September 1, at 3 o'clock. Interment private.

Funeral Directors 1-D

ADULT FUNERALS COMPLETE, AS LOW AS $100. GRIME & BLAIR, FUNERAL DIRECTORS. FISK 1892

FUNERAL FLOWERS
Order by PHONE 3726 and 3727 ATLANTIC
AT ANY PRICE DESIRED
McClements
535 WOOD STREET

Pittsburgh Sun-Telegraph
Evening and Sunday Morning
PUBLICATION BUILDING, PITTSBURGH, PA.
DOWNTOWN OFFICE, WANT AD CORNER, FIFTH AND MARKET.
Telephone Grant 5400
For Classified Ads Only. All Other Departments Grant 6500.

Card of thanks, church announcements, deaths, memoriams, birth and marriage notices, 30 cents per line.

If replies to advertisements have to be mailed (outside of the city only) send 10c for postage.

Telephone or oral orders to discontinue or change "Till Forbid" advertisements should be confirmed by writing.

The Sun-Telegraph will not be responsible for more than one incorrect insertion of any advertisement ordered for more than one time.

Advertisers should ask for and retain receipts of payment of classified ads, as mistakes cannot be rectified without them.

The publisher reserves the right to reject any advertising deemed objectionable.

Lost and Found 2

BLACK Purse, steel trim, lost Oswego st., or Termon ave. Reward. Cedar 2539-J.

DOG—White Collie, female, lost in Millvale or vicinity; reward. Millvale 1541-J.

DOG—Bird dog lost, tan and white; name Rex.; reward. Sterling 2400.

FUR NECKPIECE—Lost Monday on 75 street car or Reymer's, Jenkins Arcade. Reward. Churchill 1301-W.

LOST—Tuesday, tortoise rimmed glasses in gray mottled case, label Geo. B. Reed Co.; reward. Call Schenley 2659.

LOST—Purse in Boggs and Buhl lavatory; reward. 279 Plummer ave., Emsworth.

Personals 18

URINALYSIS—SAFEGUARD TO HEALTH

The stay Well Health Service comprises a quarterly urinalysis (Chemical and Microscopic). Safeguards the body from insidious disease, until physical symptoms advance too far for treatment. Our reports are confidential, accurate and prompt. Literature mailed on request.

PHYSICIANS' DIAGNOSTIC LABORATORY, Suite 421, Empire Bldg., Pgh., Pa.

School & Instructions 16

70TH YEAR.
Fall term beginning Sept. 3.
CURRY COLLEGE
Write or call for catalogue.
Penn and Stanwix St. Atlantic 3069.

Pittsburgh A. & B. College,
610 Smithfield St. Atlantic 3718.
4 Years College Preparatory in 2 Years prepares for all colleges that admit on certification. Junior College Preparatory course prepares for all colleges and business. Business Training courses that prepare effectively for good office positions. All Our Graduates Are Employed. Earn While You Learn. Classes begin September 3. Day and Night Sessions.

Duffs-Iron City College
America's Pioneer Business College.
90th Annual Term Begins September 3.
424 Duquesne Way, Pittsburgh.
AT. 4875-4876.

PGH. SCHOOL OF SPEECH offers courses in PUBLIC SPEAKING, EXPRESSION and DRAMATIC ART. For catalog address Elbert R. Moses, Pres., 930 N. Lincoln ave., Pgh., Fairfax 3422.

GRACE MARTIN'S SCHOOL. "Secretarial for Adults." 18th Floor, Keenan Bldg. Atlantic 6309.

STENOGRAPHIC-SECRETARY CLASSES, September 3—Day and Night. PARK INSTITUTE. Fairfax 1312.

THE SCHOOL of individuality. Business and academic education. Pgh. Academy, 531 Wood st., Atlantic 6756 and 6757.

GOODWIN ACADEMY. Stenographic and Secretarial Courses, 6200 Penn Ave. Montrose 6041.

Lost and Found 2

POCKETBOOK, grey, will party in possession of same belonging to public stenographer Fort Pitt Hotel, kindly return; Liberal reward; no questions asked; watch of value as keepsake.

WATCH—Octagon shape, Elgin, at Schenley Park lake house. Reward. GR. 8938.

$50 REWARD for return of box of silverware lost July 5 in moving from 262 Atlantic drive to Central ave. Apt. B2 No. 1, Mt. Lebanon; no questions asked. Lehigh 1745.

WRIST Watch—Small gold, Bulova make. Lost Friday, downtown district or Kaufmann's. Reward, Sewickley 1649-J.

FOUND ON STREET CARS, WEDNESDAY, AUGUST 28. Purse, route 56. THURSDAY, AUG. 29. Straw purse, route 22. Purse, route 64. Bill fold, route 53. Information concerning these articles may be had by calling Pittsburgh Railways Co., Lost Department, Grant 7450. Ask for extension 148.

Male Help Wanted 4

DISTRICT MANAGER

Opportunity limited territory in City of Pittsburgh and outskirts and supervision of six or more salesmen when posted on line and proven ability to sell and supervise men. We are an old-established and rapidly growing business, with reputation for quality products in a well-known line of sanitary and cleaning supplies; calling on only the best class trade, such as large factories, mines, hospitals, institutions and large buildings; close advertising co-operation through training with one of our representatives; exclusive territory; permanent, steady and increasing income; a position that will pay from $4,000 or more per year to steady, permanent, earnest workers; age between 28 and 40; applicant should have car and show successful sales record and experience in supervising salesmen.

Reply Box 229, Sun-Telegraph.

DRAFTSMAN—Experienced in oil refinery layout and design. Give full particulars, age, nationality, education, experience, reference, salary expected and when available in first reply. Write C. J. McManus, 807 Elk st., Franklin, Pa.

"FORD SERVICE MAN"
Wanted—Ford service man to inspect model Fords; must have experience on "New Fords;" will pay $1 per hour to right man. Write H 202, Sun-Telegraph.

FURNACE installers. Call before 9 a. m. at 2637 Fifth ave.

Milling Machine Operators
Layout Man
Fitters (ASSEMBLY WORK)
APPLY
EMPLOYMENT OFFICE,
501 N. Lang Ave.

PIPE BENDERS.
Experienced in working to blue prints and where accuracy is required. Apply Power Piping Co., 329 Beaver ave., N. S.

SALESMAN EXPERIENCED IN THE SALE OF WEATHERSTRIP AND INSECT SCREENS. THE E. T. BURROWS COMPANY, 3400 FORBES ST. MAYFLOWER 6885.

SALESMEN—3 high type men to sell the new Chevrolet 6. Good position to those who qualify.
B. F. STOUT,
Baum and Beatty. Ask for Mr. Mattson.

Radio Salesman
Excellent proposition for good man; salary and commission; leads furnished. Apply 5818 Forward ave.

TATTOOING neatly done, also removed. Prof. Sailor Jack, 8 Federal st., Pgh.

TRADE SCHOOL
Ambitious men wanted, earn $65 to $100 per week; automobile mechanics, automobile electricity, bricklaying, plastering, welding, interior decorating, fine commercial arts, radio; instructions absolutely practical and individual. Classes every day and Tuesday and Thursday evenings; catalog free; visitors welcome.
Pgh. Auto & Trade School,
405 Penn Ave. Dept. "T" Pittsburgh, Pa.

"Wanted, Ford Mechanics"
Must have experience on new Ford cars. Wonderful opportunity. Will pay $1 per hour to right man. See Mr. Wilson, C. E. Moodey Motor Co., 519 Water st.

WANTED—An experienced radio service man for out-of-town dealer. A good permanent position for the right kind of a man. A 229, Sun-Telegraph.

YOUNG men seeking employ, use CIG-MINT where being well groomed is a requirement.

Male Help Special 5

MONEY FOR YOU AT HOME—Men and women can earn $15 to $25 a week in spare time writing showcards, no canvassing or soliciting; we instruct you and supply you with work; write today. The Menhenitt Company, Limited, 129 Dominion Bldg., Toronto, Canada.

SALESMEN—New Electric Popcorn and Peanut Machine, $72.50. Quick seller. Liberal commission, exclusive territory. Am. Spec. Prod. Co., Rock Island, Ill.

Female Help Wanted 6

LADIES
FOR HOUSE-TO-HOUSE WORK. SALARY. APPLY TUESDAY MORNING 10 O'CLOCK. MRS. BALMES.

Bradley Cheese Co.,
7325 PENN AVE.

CHAMBER maids; general housework; mothers' helpers; cooks; must have ref.; good wages; good homes. FR. 10244.

Experienced Saleslady
Personality, able to sell ladies' ready-to-wear intelligently; steady position. Write to Davidson Dept. Store, Ambridge, Pa.

GIRL for general housework. Lehigh 7514-R, 10 a. m. to 10 p. m.

LADIES seeking employ, use CIG-MINT where being well groomed is a requirement.

Female Help Special 7

MONEY FOR YOU AT HOME—Girls and women can earn $15 and $25 a week in spare time writing showcards, no canvassing or soliciting; we instruct you and supply you with work; write today. The Menhenitt Company, Limited, 64 Dominion Bldg., Toronto, Canada.

Male & Female 8

TEACHERS needed, especially science, Athletics, Commercial. Fisk Teachers Agencies, 549 Union Trust.

Personals 18

MATERNITY HOME
Desiring privacy in confinement; nursing at home; nice home surroundings; will give information privately. Pennsylvania Health Home, 220 5th st., Braddock, Pa. Brandywine 2795.

SPIRITUALIST MEETINGS
By Herbert O. Breedlove, 835 East Ohio st., second front; meetings Sun., Tues., Fri., 8:00 p. m.; trance spiritual demonstration daily and Sunday. Hours at above address, 10 to 10.

LONELY HEARTS, join our club, the world's greatest social extension bureau; we have a companion or sweetheart for you; correspondence everywhere; many worth $5,000 to $50,000; photo descriptions and introduction free. Send no money. Stand. Corr. Club, Grayslake, Ill.

SUPERFLUOUS HAIR WARTS AND MOLES
Removed permanently, painlessly, without scar. Ladies in attendance. 2105 Jenkins Arcade.

DR. KOLER specialist for 31 years, located on Penn ave., moved to 948 Liberty ave. Kidney, bladder, skin and all special disorders; examination free; medicines included in the small fee asked; no women treated. Hours 9 to 8. Sundays, 9 to 2.

CIG-MINT, the requisite for being well groomed, purchased where cigarets are sold; CIG-MINT mints your fav. cigaret, cools and sweet the breath, ban. unpleasant odor or halitosis; prev. smoke cough.

FOUND—Tonic to grow hair on bald heads, stops hair from falling or getting gray; 4 oz. 50c. D. Murphy, 138 W. 11th, Homestd

BLANCHARD'S true medicine for women, nothing to equal it. Sold exc. at Fleming's Family Drug Store, 414 Market st.

WE BUY OLD GOLD, SILVER, PLAT. H. & L. Ref. Co., 515 Clark Bldg. At. 0621.

AMERICAN watches cleaned, repaired. $2.50. Swiss, $3. Jobs. 402 Keenan Bldg.

FANNIE LEESE, spiritual serv. Sun., Tues., Fri. 410 Ella St. 8 o'c appts. Fisk 1555.

BELFOUR'S Sanitarium—Electric massage, internal baths. 43 Marion st. Grant 0659.

MADAM CLIFFORD—Send birth date, 25c. Trial reading. Box 378, Homestead, Pa.

MARIE WARNER — Scalp treatments, manicuring. Grant 5654 or 1035.

C. VIRGINIA GRAFTON—Scalp treatment. 313 Union ave., N. S.

Dentistry 18-A

$10 PLATES and Sweet Air for painless extraction. Dr. Simeral, 109 Diamond st.

Liquor-Drug Treatment 18-B

WHY LET THIS CURSE wreck your home and life? For information and literature write or phone
SHADYSIDE SANITARIUM, FORMERLY
KEELEY INSTITUTE,
265 Shady Ave. Hiland 9382.
MENTION THE SUN-TELEGRAPH WHEN ANSWERING ADVERTISEMENTS.

Employment Wtd., Male 10

ACCOUNTANT will install sys., audit, keep your books, $20 mo. Martin. CO. 1867.

COL. janitor, house cleaner, porter, day, night; handy with carpenter tools, wants work; reference. MA. 2877. Palmer.

COLORED man wishes storage and garage work; city references. Hiland 8566.

COL. chauffeur, handy man around house; best city references. Hiland 5426.

WANTED—General repair work for Real Estate Co. Cedar 0623-M.

Employm't Wtd., Female 11

COLORED GIRL wants general housework. Stay out nights. Atlantic 6136.

DAY or part time work by reliable colored girl; references. Grant 1057.

DAY work of any kind, experienced colored lady. Montrose 9369.

DAY, week or part time work; colored girl. Grant 8286-J.

FAMILY WASHING neatly done; man's wash called for and delivered. Hi. 8804.

GENERAL housework and cooking, colored lady. Experienced. Fisk 0581-R.

HAND laundry work; we call for, deliver anywhere; reasonable. Homestead 2987.

JUST OPENED Sanford's Employment Agency. Let us help you select your future employes. Best service given. Grant 8713-R.

LAUNDRESSES— Men and women cleaners, fast workers. House girls, cooks, man and wife; chefs, janitors, bus boys, chauffeurs, colored. Imperial Employment, 1310 Wylie. Atlantic 2787.

PART time work; small family or bachelor apt. or day work; col. lady. Reference. Hiland 1080-M before 2:30 p. m.

WASHINGS done at home, called for and delivered. References. Wellington 0825-J.

WASHING done at home, called for, delivered. Fairfax 1718.

Sale, Business Opportun., 12

BARGAIN—Shepard Hotel, little mint for some one, sacrifice. Phone Grant 9678.

CONFECTIONERY store in small town near Pittsburgh; excellent location on Lincoln Highway. It is a going business and a good proposition. Sewickley 621

LUNCH ROOM and confectionery store. Opposite Peabody High. $450. Hiland 9651.

MILK ROUTE—Including 2 trucks, yearly contract; must sell account other business, reasonable. Hiland 2762-W.

OLD-ESTABLISHED grocery, confectionery; good trade. 702 Ross ave., Wilk. FR-10454.

Dressmaking 15

Keller Dressmaking School
Individual attention given to EACH pupil. Enroll NOW for ensuing term.
221 Wallace Bldg. Hiland 2462.

Transfer & Storage 19

Move With 'The Moving Man'
Local, long distance. Part and return loads anywhere at any time.
Keystone Transfer Co.,
187 Braddock ave., E. Pgh. Valley 2200.

ED. WERNER
WANTED at once 2 van loads from Buffalo, N. Y. Carrick 1713.

MOVING—STORAGE.
Fireproof warehouse; experienced packers; large moving vans. Ask for estimates.
HOEVELER WAREHOUSE CO.,
750 Millvale ave. Mayflower 6000.

WANTED—Loads to Baltimore, N. Y., Phila., Detroit. Wash., Buff. MO 5663.

SHANAHAN Fireproof Storage—Long distance moving everywhere. Call MA. 7800.

Landscape Gardeners 22

FRANK C. HONESS—Potted monthly roses, trees; shrubbery supplied and planted; soil; lawns renovated and fertilized. 530 Bayne ave., Bellevue. Linden 0743.

WOMAN'S REALM

Your charm depends largely on your hair dress. Let these beauty experts serve you.

STEAM OIL WAVE, $3.
EUGENE WAVE, $4.
Complete. Zegler's Beauty Parlor, 501 MARKET ST. AT. 1191.

ZEGLER'S.
Steam and Oil Wave, $3—Eugene, $4. 230 Fifth Ave., Room 310. AT. 4892.

GLORIA Permanent, $2.25. Roosevelt Beauty Shop, Roosevelt Hotel. At 5197.

PAUL'S Beauty Academy. Day & eve. classes. 131 N. Highland ave. Hi. 9322.

GRIFFITH'S Beauty Schl. 2d fr. Empire bldg. Reg. schl. of Paris Fash.

FOR RENT Furnished Rooms 30

AIKEN Ave., S., 582—Beau. rm., pri. bath, twin beds, unfurn. phone, hotel service, also single rm.; nr. cars, bus. MA 4845.

AT 431 SHADY AVE.—LARGE ATTRACTIVE LIVING-BEDROOM.

A BEAUTIFUL downtown room $5 a week. 129 Sixth st. Phone Grant 9678.

BUENA VISTA ST., 1518—Cheerful sleeping rooms for gentlemen; reas. FA. 3022.

CATHEDRAL DIST.—Large room, running water; available Sept. 1st. 633 Clyde st.

DAVIS AVE., DIST.—Large room, gents or business couple, garage. Linden 5862-J.

DORMONT—Nice front room, handy car, suitable for business woman. LE. 2733-R.

EVALINE, S., 425—Room next bath, $4 week, private family. Montrose 7162.

ELLSWORTH Ave., 5220—Well furn. rm., private bath; also single rm. MA. 3124.

EAST LIBERTY—LARGE FRONT ROOM, ALCOVE; GENTLEMEN ONLY; REFERENCE REQUIRED. MONTROSE 8741.

EAST END, Harvard St., 5824—Cheerful room for 2 girls. Hiland 4194-R.

MENTION THE SUN-TELEGRAPH WHEN ANSWERING ADVERTISEMENTS.

FOR RENT Furnished Rooms 30

FAIRMOUNT, S., 140—Large, well furn. bed-living room suite, 2 business people; home atmosphere. Montrose 8019.

HIGHLAND AVE., N., 742—Cheerful, clean, airy room, running water, car stop.

HOMEWOOD—Large mod. rm. with sink, bath, pri fam., for 2 gents or employed couple, $7 for 2 or $5 for 1. FR 3845-R.

HALE St., 326, E. E.—2 cheerful rooms, next to bath; nr. 2 cars. FR. 4714-R.

KNOXVILLE, 405 Rochelle st., nicely furnisher rm., nr. cars, $5. Lafayette 3801-R.

MARSHALL AV., N. S.—Front room, mod. home; garage; lady; $4. FA. 0288.

MURDOCH FARMS—Room, private bath; private entrance; gentleman only; near buses and street cars. Schenley 4989.

MT. WASH.—Cozy room, nr all cars; 10 min. to city; $3 week. Lafayette 0116-R.

NEGLEY S., 815—Beautiful rm., pri. bath, twin beds, kitchenette. Mayflower 0177.

NORTH AVE. W., 1132—Lovely 2-room apt. Also cheerful room, garage, $7 for 1 person, $8 for 2; reference. Cedar 2752-R.

N. S., Facing Park—Bedroom and living room; reasonable. Fairfax 2586.

PERRYSVILLE DIST.—Room, next bath, private home; h. w. heat. Fairfax 0983.

RESACA PL., 1214, N. S., large cheerful front room, nr. park, reas. FA. 8587.

518 S. AIKEN
2 Lovely furnished sleeping rooms, 1st and 3rd floors; good home cooking. Call Montrose 7947.

SOUTH ATLANTIC AVE.—Nicely furnished front room, second floor. Monerose 1181.

SQUIRREL HILL—Beautiful room, private family; $5 per week. Hazel 6331-R.

TWO or 3 rooms, fur. or unfur., with priv. bath, 1130 Mellon st., E. E. Rent reas.

WALNUT ST., 5605—NICELY FURNISHED ROOM; ALL CONVENIENCES; PRIVATE FAMILY. MAYFLOWER 1164.

WEST VIEW room, modern home, near cars, board optional. Wellington 2175-R.

WILKINSBURG—3 large completely furnished rooms. Range, sink, kitchen cabinet; $40. PE 3756, after 6 p. m.

WALNUT ST., 6323—Cheerful apt., also housekeeping rooms. Hiland 4985-J.

Unfurnished Rooms 31

BELLEVUE—4 nice rms., 2d flr., pri. bath and entrance, near cars. Linden 2697.

DUQ. HEIGHTS, 465 Augusta st.—3 rms.; pri bath; sep. gas meters; $26. LA 6382R.

E. E., 1129 N. Euclid Ave.—3 rooms, bath; reasonable. Montrose 2889.

4 AND 5 rooms, reasonable. 2221 Arlington ave.

1029 HALL ST., N. S.—2 rooms, all conveniences; $15; electric included.

INGRAM—3 rooms, bath, vacant Oct. 1st. Walnut 8907-J.

KNOXVILLE, 860 Lillian st.—2 connecting rooms, private porch, conveniences; handy to city. LA. 6140-R.

MT. OLIVER—2 modern new rms., hot water heat included, $18. Tenant must care for furnace in the winter. (Adults.) Carrick 1932-R.

MARYLAND AVE.—Large rm., kitchenette, modern; Gentiles. Mayflower 2271.

MT. OLIVER, 671 Margaret st.—4 or 3 rooms; rent reasonable.

N. SIDE—3 rms., bath, porch, $35; pri. entrance, steam heat. Cedar 9888.

P'VILLE Av. Dis., 230 Langley st.—4r ms., 2nd fl.; conv.; sep. met.; $35. FA 2371.

SQ. HILL—3 rms., partly furnished; private bath, $35 month. Hazel 4166-J.

3 RMS., sink, stove, use bath, $28; pri. ent. 44 car. 300 Freeland st. Laf. 3168-R.

WILKS.—3 pleasant rms., private entrance, near trains, etc., $30. Franklin 10202.

MENTION THE SUN-TELEGRAPH WHEN ANSWERING ADVERTISEMENTS.

Housekeeping Rooms 32

BROAD ST., 5124—Large rm., all conv.; use wash mach.; $6.50. MO 9048.

COLLINS AVE., $25.; 2 nice rooms, complete, all conveniences. Montrose 9868.

CRAFTON HTS.—Nice large room, light housekeeping; near cars. Walnut 1330-J.

209 DUNSEITH ST., Oakland—2 or 3 rms., conveniences; good condition; reasonable.

E. E., 2 Housekeeping Rooms, COMPLETELY furnished, suitable for couple; reference. Hiland 5693-J.

EAST END, 2 nice rooms, complete, all conveniences. Montrose 6156.

FORWARD AVE., 6433, Sq. Hill—2 furn. dm. and bedroom. Gentile; $10. HA 2908.

2 RMS. & kitchenette, 3rd fl., mod., adults, $25 per. 609 Gearing ave. Laf. 4577-W.

WILKINSBURG, 546 Mifflin st.—2 or 3 rooms, all conveniences. Churchill 4669-R.

Wanted, Boarders 33

COZY room and board for mother and child; best care; nice yard. Hazel 6964.

E. E.—Real home for business women or teachers; excellent meals. Montrose 3110.

EAST END—Room, board, in private home, near cars. Montrose 7180.

FOREST HILLS—Roomers or boarders; good meals; conv. Brandywine 1215-R.

N. S., BEECH AVE., 922—Room & board, private bath; reasonable. Cedar 4445-M.

N. S., MARSHALL Ave., 133—Room and board for refined gentleman. FA 6688.

SHERMAN AVE., 500, N. S.—Room and board, walk. dis. to town. (Gentleman.)

Apartments 35

King Edward Apartment.
Fine corner, four-room apartment; large glass enclosed sun porch. Strictly modern. Phone Mayflower 5761.

CRAFTON—Second floor duplex, 6 rooms, bath, newly decorated; range; near cars, trains. Fairfax 8410.

GLENFIELD—4-rm. apt., decorated; bath, red. rent. Schulte, Sewickley 1680.

WILKINSBURG—4 rooms, bath, etc.; convenient; reasonable. Churchill 2497-R.

Apartments, East End 36

ARMADA
HOBART ST. NEAR WIGHTMAN.
NEW SQUIRREL HILL APARTMENT.
Large Living Room, Dinette, Kitchenette, Bedroom, Bath, Heat, Hot Water, Gas and Frigidaire included in rental. Immediate possession.
REPRESENTATIVE ON PREMISES.
Smith Bros. Realty Co.,
5873 FORBES ST. HAZEL 2850.

THE BELVEDERE
5523 Ellsworth ave., cor. Graham st., Shadyside; four rooms, second floor front, corner; exclusive, convenient and strictly modern. Mayflower 6383.

EASTER APARTMENTS
314 S. ST. CLAIR—COR. BAUM BLVD. 5 rooms, bath, hardwood floors; hot water heat, janitor service—$65.

OAKLAND APT., 3233 Dawson st., 5 rooms, bath, sun-parlor, furnace; modern; immediate poss.; rent $65; garage if desired. Inquire 3270 Parkview ave.

FOUR ROOMS, private bath, free heat, gas, hot water. Montrose 8833. 700 N. Aiken ave., opp. Stanton Heights Golf Club. $55.00. Garage.

$47.50 APT., 530 N. Euclid aave., 4 and bath, newly painted and papered throughout. Elderkin, owner. Hazel 1205 after 5 p. m.

SHADYSIDE—5737 Holden st., near Maryland, 5 rooms, 2nd floor; janitor; was $90; open. Wm. King owner. Mo. 6340.

322 AMBER ST.—$50; 4 fine unfurn. housekpg rms., 2nd flr., priv. bath, porches, ref. Owner, Center-Negley cars, Baum blvd.

3 ROOMS, kitchenette, priv. bath, furnace heat; vacant Sept. 1. Ponhurst 5655-J.

NURSE, away for winter, would like to rent 3 comp. furn. rooms, conv. to 4 street car lines; rent reas. Montrose 5583.

HOMEWOOD—3 rooms, bath, 2nd floor. Rental $36. Phone Penhurst 7067-J.

Apartments, South Hills 37

MT. LEBANON.
Apartments of three and four rooms with all modern equipment including heat, gas, water, and frigidaire service. Immediate possession. "Live in Mt. Lebanon's Most Modern Apartment Building." Price $75 and $80 per month.
STEVENSON WILLIAMS CO.,
666 Washington Rd. Lehigh 6000.

DORMONT—5 rms., sun parlor, tile bath, 1st fl., mod., garage, $90. LE 4223-R.

DORMONT—Four rooms, bath, first floor; garage; $60. 196 Castle Shannon blvd.

BROOKLINE—Nicely furnished 1st floor 5-room apt., garage; $100. Carrick 1407.

DORMONT—5 rms., sun parlor, tile bath, 1st fl., mod.; gar., $90. Lehigh 4223-R.

CARRICK, 5 rms., s. par., shower, garage, redecorated, reduced. Carrick 0650-J.

BEECHVIEW DUPLEX—5 rooms, bath, den. 2nd flr., $50. Lehigh 1910-R.

KNOXVILLE, 232 Reifert st., 6 rms., stm. heat, bath, lndy, priv. Hemlock 1180-J.

Apartments, North Side 38

Apt.—$45.
Apt., 4 rooms, bath; West Ohio st., nr. West Park and shopping dist. Most central location on the North Side. Immediate possession.
COMMONWEALTH REAL ESTATE CO.,
Commonwealth Bldg., Fourth Ave.

MARSHALL FIELD PLAN—New 5-room, tile bath, shower, h. w. heat system, G. E. refrigerator, range, hwd. floors; newly decorated; garage. Fairfax 8410.

N. SIDE—3 rms., bath, porch, $35; pri. entrance, steam heat. Cedar 9888.

NORTH SIDE, 1407 East st.—3 connecting rms., 2nd floor priv. bath, laundry. Cedar 5732-J.

ESPLANADE ST.—5 rooms, use bath and laundry; $40. Fairfax 2205.

FOR RENT City & Suburban Houses 39

EDGEWOOD—Very reasonable, attractive living room type home, 7 rooms, bath, garage, finished attic, corner lot, h.w. heat, hwd. floors. $100. Churchill 3668.

FIFTH Ave.—5 rooms, 2 floor apt.; all conveniences, $30.
NOAH REALTY CO., 1728 Fifth Ave.

BEN AVON—Six-room house, garage; h.w. heat; near school. Linden 8058-W.

OAK STATION—3 rms and bath, modern, ready Sept. 1, $35. Lafayette 3042-W.

East End Houses 40

RENT LIST
EAST END AND SQUIRREL HILL RESIDENCES—APARTMENTS.
REED & WILKINS,
6022 CENTER AVE. MONTROSE 4100.

ATLANTIC AVE. District—6-room house, bath, electric, reception hall, $53; 5-rm. house, bath, electric, $40; 4-room houses, bath, electric, $36-$34; 3 rooms, bath, electric, $30. One month free. Lando, 331 Fourth ave., Room 504. Court 4487.

FOR RENT—New modern, up-to-date 6-room house, all conveniences, at 1025 Flemington st., Sq. Hill. Inquire 1039 Mirror st., or call Ha. 2411 or Fi. 0520.

615 AIKEN AVE.—Near Ellsworth ave, 9 room brick, recreation, good condition. Wm. King, Mont. 6340.

POINT BREEZE—7 rm. house, bath, electric; nice yard, $55. Montrose 7302.

WELLESLEY AVE.—One double house, 7 rms. 2 baths, garage, $75. MON. 4558.

North Side Houses 41

SUPERIOR AVE—5-room house, bath, electric, $40; Charles st., 6-room house, bath, electric, $30; Perrysville ave, 6-room duplex, all modern conveniences, $55. One month free. 331 Fourth ave., Room 504. Court 4487.

ALPINE AVE.—8 rooms, bath, elec., arr. for 3 families; $70. J. O'Neil, opposite N. S. Post Office.

CHARLES ST.—8 rms., modern, $45, nr. schools; approve 2 families. Fairfax 9365.

South Hills Houses 42

OVERBROOK—Five rooms and bath; occupancy when desired. Call SC 2439.

BROOKLINE—6-room brick, new, all mod. ern, $60 mo. Call Hemlock 1728.

McNEELY RD.—7 rooms, bath, gas, elec., $45; or will sell. Carrick 1200-R.

FOR RENT—5 rooms and bath. Call Lehigh 6955.

Furn. Apts. & Houses 45

HIGHLAND DIST.—7 rooms, nicely furnished; laundry; garage. Montrose 1876.

WILKINSBURG—3-rm., nicely furn. apt., priv. porch, entrance, $40. Ch. 2064-R.

Store Rooms 46

Immediate Possession,
422 THIRD AVE., COR. CHERRY WAY
Newly completed, large corner storeroom with basement; front and rear entrances. Reasonable rent, lease to suit tenant. Phone Court 2488 or see Owner, 701 Peoples Bank Bldg.

North Side Storeroom.
and bassmt., rear shipping entrance Well suited for semi-retail or wholesale business. W. Ohio St., near Arch St. Low rent. Imm. poss.
COMMONWEALTH REAL ESTATE CO., Commonwealth Bldg., Fourth Ave.

Business Properties 47

GOOD OPPORTUNITY
Will sublet part of best East End business location to reliable firm in allied line. By-branch of national distributor in automotive field; light, heat and janitor service furnished; rent reasonable. See Mr. E. A. Glenn, 5620 Penn Ave. Montrose 0340.

STOREROOM
Suitable for beauty parlor; Sharpsburg. Sterling 9440.

ESTABLISHED Tailoring location next to Brushton Theater, 713-715 Brushton ave. Immediate possession.

Mfg. Sites & Plants 48

MANUFACTURING SPACE
Convenient Down Town.
15,000 sq. ft. office and light manufacturing space; complete with metal and glass partitions. Moderate rentals. Hiland 6806.

Offices & Desk Room 50

FURNISHED office, desk space, or downtown office address; $5 monthly, telephone calls taken. 207 Investment bldg., 239 4th ave.

CHOICE, cheerful offices, complete service; moderate rental. Atlantic 4800.

MENTION THE SUN-TELEGRAPH WHEN ANSWERING ADVERTISEMENTS.

FOR SALE City & Suburban Houses 60

NEW STONE DWELLING
First floor steel and concrete construction, aluminum roof and conductors; 8 rooms, hardwood floors, hot water heat, garage. Corner lot, 74x120, paved streets. Price $18,500. Reasonable terms.
Peoples E. E. Real Est. Co.,
Montrose 4025. Penn and Highland aves.

NEW $10,000 English type modern home for $7,300; all brick, 6 rooms, tile bath, coal cellar, rigid roof, paved street, near city; small down payment; $60 monthly. Phone Owner, Carrick 2877.

6-ROOM new house, tile bath, storage attic, hardwood floors, hot water heat, double garage, near school and street cars; 10 minutes to town; very moderate price. Lehigh 8673.

SHERADEN—5-room frame house, finished attic, cement cellar, furnace, gas, electric, paved st.; conv. to cars, schools, churches. Federal 0641-R.

ASPINWALL HOME.
10-room brick, includes extra corner lot; garage. Owner, Sterling 1902.

East End Houses 61

POINT BREEZE DIST.
9-room brick house at 6834 McPherson blvd. Living-room type; 2 bath rooms, hardwood floors, hot air furnace; convenient to schools and churches, as well as to Homewood railroad station and 3 street car lines. Price and terms reasonable. Montrose 3654.

SIX-ROOM BRICK.
Modern house, tile bath, hardwood floors, hot air heat; lot 35x120 to alley; paved street; can be bought for $7,500; first mortgage, $5,500.
Peoples E. E. Real Est. Co.,
Montrose 4025. Penn and Highland aves.

$300 CASH
$75 PER MONTH.
N. Highland section, all brick, 6 rooms, tile bath, hardwood floors and garage. Call Montrose 4025.

FOR SALE—New mod

Legal Notices 107

Notice to Taxpayers

Office of Treasurer, of Allegheny County, Room 108, Court House, Pittsburgh, Pennsylvania.

In pursuance of the 21st section of an "Act relating to Allegheny County," approved the 1st day of May, 1861, and of the amendments to said section, approved the 30th day of March, A. D., 1866, I hereby give notice that the tax duplicates for the several wards of the cities of Pittsburgh, McKeesport, Duquesne and Clairton, boroughs and townships, will be open, and I will be prepared to receive the county, road, poor, bond interest, etc., park and personal property taxes for the year 1929 on May 1st. Said taxes may be paid during the months of May, June and July only at 5% discount, during August at face, and on and after September 1st the tax plus an added 5% penalty must be paid to the County Delinquent Tax Collector.

Statements will be furnished promptly upon written request, if furnished name, location by ward in the cities of Pittsburgh, McKeesport, Duquesne or Clairton or boroughs or townships. If statement of Personal Property or Occupation Tax is desired, give street address also.

Use of the mail is advised for requesting statements and making payment of taxes. Payments may be made in cash at Treasurer's Office or through mail by Certified Check or Money Order, (payable to John Francies, County Treasurer), and mailed to Room 108, Court House, Pittsburgh, Pa., accompanied by stamped and addressed envelope for return of tax statement or receipt.

SPECIAL NOTICE.

Positively NO discount will be allowed on taxes not actually received at the Treasurer's Office before the close of business on July 31st, 1929, nor will Taxes at face be received by the County Treasurer after the close of business on August 31st, 1929.

Delay in delivery, by mail or messenger, will not be considered an excuse for non-payment before expiration of discount of face period for payment.

JOHN FRANCIES,
County Treasurer.

April 20, 1929.

FRANK S. DELP, Attorney-at-Law, 1737 Oliver Bldg., Pittsburgh, Pa.

In the Court of Common Pleas of Allegheny County, Pennsylvania. No. 272 April Term, 1926. In the appointment of Guardian for Alice L. Taylor, a weak-minded person. Notice is hereby given that the second and final account of Mrs. George Vetter, Guardian appointed by the above court, at the number and term aforesaid was filed in said court on August 28th, 1929, and that unless exceptions are filed thereto, on or before September 28th, 1929, the account may be confirmed and $742.56, a balance for distribution may be ordered distributed to those entitled to said funds.

MRS. GEORGE VETTER, Guardian.

J. A. VIROSTEK, Attorney-at-Law, American State Bank Bldg., Pittsburgh, Pa.

NOTICE OF LOST CERTIFICATE.

Notice is hereby given that the certificate of the American State Bank of Pittsburgh, Pa., now the American State Bank & Trust Co., No. 133 Series, dated August 26, 1922, issued to John F. Perko, has been lost or destroyed. Any person having the above certificate will please return the same to the undersigned, and all persons are hereby warned not to purchase or negotiate the said certificate.

JOHN F. PERKO.

CALVERT, THOMPSON & BERGER, Attorneys-at-Law, 1737 Oliver Bldg., Pittsburgh, Pa.

Notice that letters of administration d. b. n. c. t. a. on the estate of Eleanor Hamill, deceased, late of Penn Township, Allegheny County, have been granted to the undersigned, to whom all persons indebted to said estate are to make payment, those having claims will make them known to

HARBAUGH MILLER,
Administrator d. b. n. c. t. a.
1737 Oliver Bldg., Pittsburgh, Pa.

BENJAMIN H. PETTES, Attorney-at-Law, 422 Frick Bldg., Pittsburgh, Pa.

In the Court of Common Pleas of Allegheny County, Pennsylvania, ss: No. 272 July Term, 1927. Mabel Kilhefner vs. Ralph Kilhefner, in divorce a vinculo matrimonii: To Ralph Kilhefner, respondent: Take notice that above case is at issue and will be tried by said court at the City-County Building, Pittsburgh, Pa., when called in its turn, or as soon thereafter as suits the convenience of the court.

BENJAMIN H. PETTES,
Attorney for Libellant.

W. T. TREDWAY, Attorney-at-Law, 1112 Park Bldg., Pittsburgh, Pa.

Notice that letters of administration on the estate of John Wilson Hood, deceased, late of Finley Township, Allegheny County, have been granted to the undersigned, to whom all persons indebted to said estate are to make payment, those having claims will make them known to

ELMER J. McCULLOUGH,
Administrator.

Bellevue, Pa.

L. J. RITTER, Attorney-at-Law, 23 St. Nicholas Bldg., Pittsburgh, Pa.

Notice that letters testamentary on the estate of Peter Schnur, deceased, late of Bridgeville, Allegheny County have been granted to the undersigned, to whom all persons indebted to said estate are to make payment, those having claims will make them known to

PETER SCHNUR, Executor,
309 Presley road, Bridgeville, Pa.

ROY ROSE, Attorney-at-Law, Commonwealth Bldg., Pittsburgh, Pa.

Notice of letters of administration on the estate of Rosa Ponti, deceased, late of Pittsburgh, Allegheny County, have been granted to the undersigned, to whom all persons indebted to said estate are to make payment, those having claims will make them known to

OAKLAND SAVINGS & TRUST CO.,
Administrator.
Forbes and Meyran, Pittsburgh, Pa.

P. J. CLYDE RANDALL, Attorney-at-Law, 806 Wylie Ave.

Notice that letters of administration on the estate of Robert Williams, deceased, of Pittsburgh Allegheny County, have been granted to the undersigned, to whom all persons indebted to said estate are to make payment, those having claims will make them known to

RHODA WILLIAMS, Administratrix.
138 Sprague St., Pittsburgh, Pa.

JOHN B. NICKLAS, JR., Attorney-at-Law, 1426-30 Park Bldg., Pittsburgh, Pa.

Notice that letters testamentary on the estate of Louis Marchetto, deceased, late of Millvale, Allegheny County, have been granted to the undersigned, to whom all persons indebted to said estate are to make payment, those having claims will make them known to

BEATRICE MARCHETTO, Executrix.
16 Johnston St., Millvale, Pa.

ROY ROSE, Attorney-at-Law, Commonwealth Bldg., Pittsburgh, Pa.

Notice that letters of administration, c. t. a., on the estate of Joseph Bossick, deceased, late of Pittsburgh, Allegheny County, have been granted to the undersigned, to whom all persons indebted to said estate are to make payment, those having claims will make them known to

OAKLAND SAVINGS & TRUST CO.,
Forbes and Meyran, Pittsburgh, Pa.

ZEHNER & ALLEN, Attorneys-at-Law, 76 St. Nicholas Bldg., Pittsburgh, Pa.

Notice that letters testamentary on the estate of Anna Elizabeth Allen, deceased, late of Wilkinsburg, Allegheny County, have been granted to the undersigned, to whom all persons indebted to said estate are to make payment, those having claims will make them known to

NORMAN A. ALLEN, Executor.
76 St. Nicholas Bldg., Pittsburgh, Pa.

G. DIXON SHRUM, Attorney-at-Law, 1508 Law & Finance Bldg.

Notice that letters of administration on the estate of George D. Dugos, deceased, late of Pittsburgh, Allegheny County, have been granted to the undersigned, to whom all persons indebted to said estate are to make payment, those having claims will make them known to

BARBARA S. DUGOS,
Administratrix.
440 Railroad st., Latrobe, Pa.

JOHN E. WINNER, Attorney-at-Law, 1809 Union Bank Bldg.

Notice that letters of administration, C. T. A., on the estate of George F. Heckel, deceased, late of Bellevue, Allegheny County, have been granted to the undersigned, to whom all persons indebted to said estate are to make payment, those having claims will make them known to

JULIA A. HECKEL,
Administratrix, C. T. A.
431 Dawson Ave., Bellevue, Pa.

JOHN H. LAUER, Attorney-at-Law, 601-605 State Theater Bldg., Pittsburgh, Pa.

Notice that letters testamentary on the estate of William Klueber, deceased, late of Pittsburgh, Allegheny County, have been granted to the undersigned, to whom all persons indebted to said estate are to make payment, those having claims will make them known to

ALOYSIUS KLUEBER, Executor.
1328 Diana st., Pittsburgh, Pa.

JARVIS & GRAHAM, Attorneys-at-Law, 1007 Peoples Bank Bldg., Pittsburgh, Pa.

Notice that letters of administration on the estate of Richard E. V. Walsh, deceased, late of Borough of Crafton, Allegheny County, have been granted to the undersigned, to whom all persons indebted to said estate are to make payment, those having claims will make them known to

OSCAR L. WEBER, Administrator.
427 Fourth ave., Pittsburgh, Pa.

JOHN A. VIROSTEK, Attorney-at-Law, American State Bank Bldg., Pittsburgh, Pa.

Notice that letters of administration on the estate of Stanislaw Taciuch, deceased, late of Pittsburgh, Allegheny County, have been granted to the undersigned, to whom all persons indebted to said estate are to make payment, those having claims will make them known to

THE AMERICAN STATE BANK & TRUST CO., Administrator.
600 Grant st., Pittsburgh, Pa.

THOS. G. SESSA, Attorney-at-Law, 801 Webster ave., Pittsburgh, Pa.

Notice that letters testamentary on the estate of Gaetano Aiello, deceased, late of Pittsburgh, Allegheny County, have been granted to the undersigned, to whom all persons indebted to said estate are to make payment, those having claims will make them known to

ALFONSO AIELLO, Executor.
909 Wylie ave., Pittsburgh, Pa.

Legal Notices 107

LOST—STOCK CERTIFICATE.

Notice is hereby given that stock certificate No. M-16786, dated March 7, 1928, to and in the name of Miss Millie J. Gourley, for five (5) shares of the no par value capital stock of Westinghouse Air Brake Company, has been lost or destroyed and an application has been made to the said corporation to have a duplicate issued therefor. Any person having the above certificate will please return it to the undersigned at the following address, and all persons are hereby warned not to purchase or negotiate said certificate.

MILLIE J. GOURLEY,
2003 Catharine St.,
Philadelphia, Pa.

IN the Court of Common Pleas of Allegheny County, Pennsylvania. Sitting in Equity. No. 3255 April Term, 1926. Between W. W. Steel, plaintiff, and D. L. Wilkoff Steel Company, a corporation, D. L. Wilkoff and Harry T. Feinberg, defendants.

NOTICE

Notice is hereby given that the Schedule of Distribution in the above matter has been filed and that same will be presented for confirmation on Monday, September 16, 1929, at 9 a. m. (Eastern Standard time).

HUMPHREY MORRIS,
Attorney for Receiver.

Official—Miscellaneous 113

PUBLIC HEARING AT CARROLLTON, KY.
U. S. Engineer's Office, P. O. Box 72, Louisville, Ky.

The application of the Kentucky State Highway Commission, Commonwealth of Kentucky, Frankfort, Ky., for permission to construct, maintain and operate a bridge across the Ohio River at Carrollton, Ky., will be considered at a public hearing on the subject by the oBard of Engineer Officers appointed for that purpose to be held in the City Hall, Carrollton, Ky., at 10:30 A. M. (Central Standard Time), September 26, 1929.

Official—Pittsburgh 111

NO. 589.

AN ORDINANCE

Authorizing an Emergency Appropriation in the sum of Ten Thousand ($10,000.00) dollars for the purpose of providing funds to pay for the cost of rock removal on the hillside below the paved portion of the Boulevard of the Allies between Jumonville and Magee streets, and authorizing the Mayor and the Director of the Department of Public Works to award a force account contract or contracts for the removal of this rock, and providing for the payment of the costs thereof.

WHEREAS, The Mayor and the City Controller have certified to Council that, by reason of the condition of the hillside below the paved portion of the Boulevard of the Allies between Jumonville and Magee streets, necessitating prompt removal of rock threatening to fall, an emergency exists; Therefore,

SECTION 1. Be it ordained and enacted by the City of Pittsburgh, in Council assembled, and it is hereby ordained and enacted by the authority of the same, That the sum of Ten Thousand ($10,000.00) dollars is hereby appropriated out of all moneys in the Treasury, not otherwise appropriated, for the purpose of providing an emergency appropriation to pay for the cost and expense, including Engineering expenses, of the rock removal on the hillside below the paved portion of the Boulevard of the Allies between Jumonville and Magee streets, or so much thereof as may be necessary to meet said costs and expenses, including Engineering expenses.

SECTION 2. That the Mayor and the Director of the Department of Public Works shall be and they are hereby authorized and directed to award an emergency force account contract or contracts for the removal of the rock described in Section 1, at an amount not to exceed Ten Thousand ($10,000.00) dollars.

SECTION 3. That the Mayor be and he is hereby authorized and directed to issue and the City Controller to countersign warrants, payrolls and bill rolls drawn on said fund in payment of the cost of said work.

SECTION 4. That any Ordinance or part of Ordinance conflicting with the provisions of this Ordinance, be and the same is hereby repealed so far as the same affects this Ordinance.

Passed in Council August 26, 1929.
Approved August 28, 1929.

CHARLES H. KLINE, Mayor.
Recorded in O. B., Vol. 41, page 610.

NOTICE is hereby given that Ordinance, copy of which is published herewith, was introduced in the Council of the City of Pittsburgh on January 9, 1929, pursuant to the provisions of the several Acts of Assembly authorizing said City, without any petition of property owners, to open, widen, straighten, extend, vacate, grade, pave, curb, macadamize and otherwise improve streets and alleys, or parts thereof, within its limit, viz:

BILL NO. 47.

AN ORDINANCE — Authorizing and directing the grading and paving of Telegraph way, from Elmer street to Walnut street, letting a contract therefor, and providing that the costs, damages and expenses of the same be assessed against and collected from property specially benefited thereby.

SECTION 1. Be it ordained and enacted by the City of Pittsburgh, in Council assembled, and it is hereby ordained and enacted by the authority of the same, that Telegraph way, from Elmer street to Walnut street, be graded and paved.

SECTION 2. The Mayor and the Director of the Department of Public Works are hereby authorized and directed to advertise, in accordance with the Acts of Assembly of the Commonwealth of Pennsylvania, and the Ordinances of the said City of Pittsburgh relating thereto and regulating the same, for proposals for the grading and paving of said street between said points; the contract or contracts therefor to be let in the manner directed by the said Acts of Assembly and Ordinances; and the contract price or contract prices, if let in separate contracts, not to exceed the total sum of Four Thousand Three Hundred ($4,300.00) Dollars, which is the estimate of the whole costs as furnished by the Department of Public Works.

SECTION 3. The costs, damages and expenses of the same shall be assessed against and collected from properties specially benefited thereby, in accordance with the provisions of the Acts of Assembly of the Commonwealth of Pennsylvania relating thereto and regulating the same, and the City's share of said work to be chargeable to and payable from Code Account No.—— People's Bond Issue 1928.

SECTION 4. That any Ordinance, or part of Ordinance, conflicting with the provisions of this Ordinance, be and the same is hereby repealed so far as the same affects this Ordinance.

NOTICE is hereby given that Ordinances, copies of which are published herewith, were introduced in the Council of the City of Pittsburgh on April 26th, 1929, pursuant to the provisions of the several Acts of Assembly authorizing said City, without any petition of property owners, to open, widen, straighten, extend, vacate, grade, pave, curb, macadamize and otherwise improve streets and alleys, or parts thereof, within the limits, viz:

BILL NO. 5968.

AN ORDINANCE — Authorizing and directing the grading, paving and curbing and otherwise improving Climax street, from Arlington avenue to Amanda street; letting a contract therefor, and providing that the costs, damages and expenses of the same be assessed against and collected from property specially benefited thereby.

SECTION 1. Be it ordained and enacted by the City of Pittsburgh, in Council assembled, and it is hereby ordained and enacted by the authority of the same, that Climax street, from Arlington avenue to Amanda street, be graded, paved, curbed and otherwise improved.

SECTION 2. The Mayor and the Director of the Department of Public Works are hereby authorized and directed to advertise, in accordance with the Acts of Assembly of the Commonwealth of Pennsylvania, and the Ordinances of the said City of Pittsburgh relating thereto and regulating the same, for proposals for the grading, paving and curbing of said street between said points; the contract or contracts therefor to be let in the manner directed by the said Acts of Assembly and Ordinances; and the contract price or contract prices, if let in separate contracts, not to exceed the total sum of Twenty-nine Thousand ($29,000.00) Dollars, which is the estimate of the whole cost as furnished by the Department of Public Works.

SECTION 3. The costs, damages and expenses of the same shall be assessed against and collected from properties specially benefited thereby, in accordance with the provisions of the Acts of Assembly of the Commonwealth of Pennsylvania relating thereto and regulating the same, and the City's share of said work to be chargeable to and payable from Bond Fund No. 293, Street Bonds, 1928.

SECTION 4. That any Ordinance, or part of Ordinance, conflicting with the provisions of this Ordinance, be and the same is hereby repealed so far as the same affects this Ordinance.

BILL NO. 5979.

AN ORDINANCE — Authorizing and directing the grading, paving and curbing of Schubert street, from a point about 600 feet west of Spring Garden avenue to a point about 750 feet west of Spring Garden avenue; letting a contract therefor, and providing that the costs, damages and expenses of the same be assessed against and collected from property specially benefited thereby.

SECTION 1. Be it ordained and enacted by the City of Pittsburgh, in Council assembled, and it is hereby ordained and enacted by the authority of the same, that Schubert street, from a point about 600 feet west of Spring Garden avenue to a point about 750 feet west of Spring Garden avenue, be graded, paved and curbed.

SECTION 2. The Mayor and the Director of the Department of Public Works are hereby authorized and directed to advertise, in accordance with the Acts of Assembly of the Commonwealth of Pennsylvania, and the Ordinances of the said City of Pittsburgh relating thereto and regulatig the same, for proposals for the grading, paving and curbing of said street between said points; the contract or contracts therefor to be let in the manner directed by the said Acts of Assembly and Ordinances; and the contract price or contract prices, if let in separate contracts, not to exceed the total sum of Three Thousand Five Hundred ($3,500) Dollars, which is the estimate of the whole cost as furnished by the Department of Public Works.

SECTION 3. The costs, damages and expenses of the same shall be assessed against and collected from properties specially benefited thereby, in accordance with the provisions of the Acts of Assembly of the Commonwealth of Pennsylvania relating thereto and regulating the same, and the City's share of said work to be chargeable to and payable from Bond Fund No. 293, Street Bonds, 1928.

SECTION 4. That any Ordinance, or part of Ordinance, conflicting with the provisions of this Ordinance, be and the same is hereby repealed so far as the same affects this Ordinance.

NOTICE is hereby given that Ordinances, copies of which are published herewith, were introduced in the Council of the City of Pittsburgh on August 26, 1929, pursuant to the provisions of the several Acts of Assembly authorizing said City, without any petition of property owners, to open, widen, straighten, extend, vacate, grade, pave, curb, macadamize and otherwise improve streets and alleys, or parts thereof, within the limits, viz:

BILL NO. 5966

AN ORDINANCE widening Saw Mill Run boulevard—McKinley Park Branch in the Eighteenth and Thirtieth wards of the City of Pittsburgh, from Bausman street to a point 273.82 feet southwest of the line dividing McKinley Park and the Park Plan of Lots of the Knoxville Land Improvement Company and providing that the costs, damages and expenses occasioned thereby be assessed against and collected from properties benefited thereby.

SECTION 1. Be it ordained and enacted by the City of Pittsburgh, in Council assembled, and it is hereby ordained and enacted by the authority of the same, That Saw Mill Run boulevard — McKinley Park Branch in the Eighteenth and Thirtieth wards of the City of Pittsburgh, from Bausman street to a point 273.82 feet southwest of the line dividing McKinley Park and the Park Plan of Lots of the Knoxville Land Improvement Company be and the same is hereby widened to a variable width by taking for public use for highway purposes, the following described property, to-wit:

Beginning on the northerly line of Bausman street at its westerly terminus at the intersection of the line dividing McKinley Park and the Park Plan of Lots of the Knoxville Land Improvement Company of record in the Recorder's Office of Allegheny County in Plan Book, Volume 16, page 200; thence extending along said dividing line south 4 deg. 11 min. 00 sec. west 277.18 feet to a point; thence southwardly and westwardly by the arc of a circle deflecting to the right with a radius of 225 feet and a central angle of 19 deg. 28 min. 00 sec. for a distance of 76.41 feet to a point of tangent; thence by the tangent south 51 deg. 25 min. 00 sec. west 195.41 feet to a point of curve, said point of curve being 273.82 feet southwest of the line dividing McKinley Park and the Park Plan of Lots of the Knoxville Land Improvement Company as measured along the two preceding courses; thence eastwardly and northwardly by the arc of a circle deflecting to the left with a radius of 485 feet and a central angle of 47 deg. 14 min. 00 sec. for a distance of 399.82 feet to a point of tangent; thence by the tangent north 4 deg. 11 min. 00 sec. east 115.94 feet to the northerly line of Bausman street produced; thence along the northerly line of Bausman street produced south 85 deg. 49 min. 00 sec. east 35 feet to the place of beginning.

SECTION 2. The Department of Public Works is hereby authorized and directed to cause said Saw Mill Run boulevard-McKinley Park branch in the Eighteenth and Thirtieth wards of the City of Pittsburgh, from Bausman street to a point 273.82 feet southwest of the line dividing McKinley Park and the Park Plan of Lots of the Knoxville Land Improvement Company to be widened in conformity with the provisions of Section 1 of this ordinance.

SECTION 3. The costs, damages and expenses occasioned thereby and the benefits to pay the same shall be assessed against and collected from properties benefited thereby, in accordance with the provisions of the acts of Assembly of the Commonwealth of Pennsylvania relating thereto and regulating the same.

SECTION 4. That any Ordinance or part of Ordinance, conflicting with the provisions of this Ordinance be and the same is hereby repealed, so far as the same affects this Ordinance.

BILL NO. 5971.

AN ORDINANCE widening Brushton avenue, in the Thirteenth Ward of the City of Pittsburgh, from Avella way to Mount Vernon street, and providing that the costs, damages and expenses occasioned thereby be assessed against and collected from properties benefited thereby.

SECTION 1. Be it ordained and enacted by the City of Pittsburgh, in Council assembled, and it is hereby ordained and enacted by the authority of the same, that Brushton avenue in the Thirteenth Ward of the City of Pittsburgh, from Avella way to Mount Vernon street, be and the same is hereby widened to a variable width by taking for public use for highway purposes all of the following described property, to-wit:

Beginning at the intersection of the southerly line of Avella way and the present westerly line of Brushton avenue; thence extending along the present westerly line of Brushton avenue south 0 deg. 50 min. 00 sec. west 430.53 feet to the northerly line of Mount Vernon street; thence along the northerly line of Mount Vernon street north 71 deg. 35 min. 00 sec. west 29.88 feet to a point; thence north 4 deg. 42 min. 00 sec. east 422.46 feet to the place of beginning.

SECTION 2. The Department of Public Works is hereby authorized and directed to cause said Brushton avenue, in the Thirteenth Ward of the City of Pittsburgh, from Avella way to Mount Vernon street, to be widened in conformity with the provisions of Section 1 of this ordinance.

SECTION 3. The costs, damages and expenses occasioned thereby and the benefits to pay the same shall be assessed against and collected from properties benefited thereby in accordance with the provisions of the Acts of Assembly of the Commonwealth of Pennsylvania relating thereto and regulating the same.

SECTION 4. That any Ordinance or part of Ordinance, conflicting with the provisions of this Ordinance be and the same is hereby repealed, so far as the same affects this Ordinance.

NOTICE is hereby given that Ordinances, copies of which are published herewith, were introduced in the Council of the City of Pittsburgh on August 26th, 1929, pursuant to the provisions of the several Acts of Assembly, authorizing said city, without any petition of property owners, to open, widen, straighten, extend, vacate, grade, pave, curb, macadamize and otherwise improve streets and alleys, or parts thereof, within the limits, viz:

BILL NO. 5980.

AN ORDINANCE Amending Section 3, of Ordinance No. 479, entitled "An Ordinance authorizing and directing the grading, paving and curbing of King avenue, from Hampton street to Wellesley avenue, letting a contract therefor and providing that the costs, damages and expenses of same be assessed against and collected from property specially benefited thereby," approved September 13, 1928, by designating 293 as the code account number which the city's share of the cost of said work shall be chargeable to and payable from.

SECTION 1. Be it ordained and enacted by the City of Pittsburgh, in Council assembled, and it is hereby ordained and enacted by the authority of the same. That Section 3 of Ordinance No. 479, entitled, "An Ordinance authorizing and directing the grading, paving and curbing of King avenue, from Hampton street to Wellesley avenue, letting a contract therefor, and providing that the costs, damages and expenses of the same be assessed against and collected from property specially benefited thereby," approved September 13, 1928, by designating 293 as the code account number which the city's share of the said work shall be chargeable to and payable from.

SECTION 2. That any Ordinance or part of Ordinance, conflicting with the provisions of this Ordinance, be and the same is hereby repealed, so far as the same affects this Ordinance.

BILL NO. 5981.

AN ORDINANCE—Amending Section 3 of Ordinance No. 561, entitled, "An Ordinance authorizing and directing the grading and paving of Trelona way, from Pioneer avenue to Stebbins avenue, letting a contract therefor, and providing that the costs, damages and expenses of the same be assessed against and collected from property specially benefited thereby," approved July 31, 1929, by designating 293 as the code account number which the city's share of the cost of said work shall be chargeable to and payable from.

SECTION 1. Be it ordained and enacted by the City of Pittsburgh, in Council assembled, and it is hereby ordained and enacted by the authority of the same, That Section 3 of Ordinance No. 561, entitled, "An Ordinance authorizing and directing the grading and paving of Trelona way, from Pioneer avenue to Stebbins avenue, letting a contract therefor, and providing that the costs, damages and expenses of the same be assessed against and collected from property specially benefited thereby," approved July 31, 1929, by designating 293 as the code account number which the city's share of the cost of said work shall be chargeable to and payable from.

SECTION 2. That any Ordinance or part of Ordinance, conflicting with the provisions of this Ordinance, be and the same is hereby repealed, so far as the same affects this Ordinance.

BILL NO. 5982.

AN ORDINANCE—Amending Section 3 of Ordinance No. 99, entitled "An Ordinance authorizing and directing the grading, paving and curbing of Wyckoff street from Stafford street to Glasgow street, letting a contract therefor, and providing that the costs, damages and expenses of same be assessed against and collected from property specially benefited thereby," approved February 18, 1929, by designating 293 as the code account number which the City's share of the cost of said work shall be chargeable to and payable from.

SECTION 1. Be it ordained and enacted by the City of Pittsburgh, in Council assembled, and it is hereby ordained and enacted by the authority of the same, That Section 3 of Ordinance No. 99, entitled "An ordinance authorizing and directing the grading, paving and curbing of Wyckoff street, from Stafford street to Glasgow street, letting a contract therefor, and providing that the costs, damages and expenses of same be assessed against and collected from property specially benefited thereby," approved February 18th, 1929, shall be and the same is hereby amended by inserting 293 as the code account number which the City's share of the said work shall be chargeable to and payable from.

SECTION 2. That any Ordinance or part of Ordinance, conflicting with the provisions of this Ordinance, be and the same is hereby repealed, so far as the same affects this Ordinance.

BILL NO. 5983.

AN ORDINANCE—Amending Section 3 of Ordinance No. 98, entitled, "An Ordinance authorizing and directing the grading to a width of 40 feet, paving and curbing of Palm Beach avenue, from Saranac avenue to Shiras avenue, and the construction of a storm sewer for the drainage thereof, letting a contract therefor, and providing that the costs, damages and expenses of the same be assessed against and collected from property specially benefited thereby," approved February 18, 1929, by designating 293 as the code account number which the city's share of the cost of said work shall be chargeable to and payable from.

SECTION 1. Be it ordained and enacted by the City of Pittsburgh, in Council assembled, and it is hereby ordained and enacted by the authority of the same. That Section 3 of Ordinance No. 98, entitled, "An Ordinance authorizing and directing the grading to a width of 40 feet, paving and curbing of Palm Beach avenue, from Saranac avenue to Shiras avenue, and the construction of a storm sewer for the drainage thereof, letting a contract therefor, and providing that the costs, damages and expenses of the same be assessed against and collected from property specially benefited thereby," approved February 18, 1929, shall be and the same is hereby amended by inserting 293 as the code account number which the city's share of the cost of said work shall be chargeable to and payable from.

SECTION 2. That any Ordinance or part of Ordinance, conflicting with the provisions of this Ordinance, be and the same is hereby repealed, so far as the same affects this Ordinance.

Sheriff's Sales 115

SHERIFF SALES

Abstracts of properties taken in execution upon the writs shown at the numbers and terms shown, as the properties of the severally named defendants, owners or reputed owners, and to be sold by Robert H. Braun, Esq., Sheriff of Allegheny County, Pennsylvania, on Monday, September 9th, 1929, at 10 o'clock a. m., Eastern Standard Time, at the Court House Building, corner of Fifth ave. and Grant st., City of Pittsburgh.

CONDITION OF SALE:

Ten (10) per cent of the purchase money, not less than fifty ($50) dollars, shall be paid at the time of sale and the balance on or before Friday, September 13th, 1929, at 10 o'clock a. m., Eastern Standard time, otherwise the property will again, on Friday, September 13th, 1929, at 10 o'clock a. m., Eastern Standard time, at the same place, be put up for sale at the expense and risk of the person to whom it was struck off, who in case of any deficiency on such sale, shall make good the same.

Agnes Watson Stitt and Herbert Lee Stitt, her husband, owners or reputed owners.
F. F. 1, Oct., 1929. $4,478.60
J. M. Stoner & Sons, Attys.

Lot No. 26 and 2 ft., 10 inches off the easterly side of lot No. 25 and being part of outlot No. 256, in the Reserve Tract opposite Pittsburgh, in Plan of Lots laid out by the Overseers of the City of Pittsburgh, in the 21st ward, Pittsburgh, P. B. Vol. 1, page 209. Fronting 26 feet 10 inches on the northerly side of Locust st., distant 21 feet, 2 inches eastwardly from the corner of Locust and Sedgwick streets, and extending back even width by the line of lot No. 27, in said plan, 130 feet, to Decatur street. Having thereon 3 brick dwelling houses.

Harry S. Moorhead, owner or reputed owner.
F. F. 9, Oct., 1929. $13,650.00
J. J. Voegtley, Attys.

Lots Nos. 38 and 39, in Levi De Wolf's Plan of the sub-division of McComb's Grove property, in the 14th, formerly 22nd ward, Pittsburgh, P. B. Vol. 11, page 84. Fronting 50 feet on the southerly line of Woodmont street, distant 278.95 feet, eastwardly from the intersection of the said southerly line of Woodmont street, with the easterly line of Wightman street, said point being also in the East line of property conveyed by Levi De Wolf to Howard Graham and extending back on one side 137.88 feet, and on the other side 140.16 feet, having width in rear along an alley 20 feet wide, 50.10 feet. Having thereon, in front, a 3-story brick apartment dwelling house, and on the rear 4 garages.

George Batram and Anna Batram, his wife, owners or reputed owners.
F. F. 13, Oct., 1929. $203.51
Ralph & Montgomery, Attys.

Lots Nos. 44 and 46, in Hilldale Plan, in the Twenty-seventh ward, Pittsburgh, Plan Book Volume 4, page 73. Having thereon a two-story, brick veneer and shingle dwelling house known as No. 1351 Oakhill street.

Verner Warren, owner or reputed owner.
F. F. 21, Oct., 1929. $4,120.28
Reed, Smith, Shaw & McClay, Attys.

Lot No. 87, in Mellon's Plan of Homewood Lots, in the Thirteenth ward, Pittsburgh, Plan Book Volume 3, page 270. Fronting 21 feet more or less on Finance street, and running back, bounded on the west by Lot No. 86 and on the east by a 20-foot street, a distance of 100 feet, to a 15-foot alley.

Jacob L. Phillips and Helen E. Phillips, his wife, owners or reputed owners.
F. F. 27, Oct., 1929. $4,636.00
Shoemaker & Eynon, Attys.

Lot No. 44, in J. C. Dick's Enterprise Plan of lots in the Twelfth Ward, Pittsburgh, Plan Book Vol. 11, page 50. Fronting 25 feet on the westerly side of Lowell street, distant 121.04 feet, southwardly from the southwest corner of Lowell and Winslow streets, and extending back on each side 100 feet, having width in rear along Victor alley 23.92 feet. Having thereon a two-story dwelling house, known and numbered as 509 Lowell street.

Jacob L. Phillips, owner or reputed owner.
F. F. 28, Oct., 1929. $5,934.17
Shoemaker & Eynon, Attys.

Lot in Twelfth Ward, Pittsburgh. Fronting 25 feet on the southerly line of Deary avenue, at a point south 53 degrees east, 248.90 feet, eastwardly from the southeast corner of Paulson and Deary avenues and extending back even width 100 feet to Saxon way. Having thereon a two and one-half story brick dwelling house, known and numbered as 6534 Deary street.

Jacob L. Phillips, owner or reputed owner.
F. F. 29, Oct., 1929. $5,841.67
Shoemaker & Eynon, Attys.

Part of lots A-6 and A-7, in the plan of lots laid out for Barbara Houck, in the Twelfth Ward, Pittsburgh, Plan Book Vol. 7, page 228. Fronting 30 feet on the southerly side of Lowell street, distant 67 feet, northeastwardly from the southeasterly intersection of Lowell and Carver streets, and extending back on one side 70.43 feet, and on the other side 84.84 feet, and width in rear along a 15-foot alley 84 feet. Having thereon a two-story frame dwelling, known and numbered as 404 Lowell street, and a one-story double garage.

R. M. La Pierce and Cora B. La Pierce, owners or reputed owners.
F. F. 56, Oct., 1929. $4,100.00.
J. M. Russell, Atty.

Lot No. 3, in a certain plan of lots laid out by the Homestead Union Realty Company, in the Township of Mifflin, P. B. Vol. 32, page 68, said plan of lots being a sub-division of lots Nos. 69 to 72 inclusive in the Calhoun Park Plan, P. B. Vol. 27, page 174. Fronting 40 feet on the northerly side of Edgewood avenue and extending back on one side between lots Nos. 2 and 3 in said plan 154.72 feet, and on the other side 139.79 feet, having width in rear along Oakdale avenue 53.20 feet. Having thereon a one-story frame dwelling house.

David F. Cullen and Gertrude J. Cullen, owners or reputed owners.
F. F. 65, Oct., 1929. $1,782.83
Calhoun & Calhoun, Attys.

Lots Nos. 16, 17 and part of lot No. 18, in the George Orbin Plan, in the Eighth Ward, City of McKeesport, P. B. Vol. 12, page 144. Beginning at the southeastern corner of Lincoln way and a six-foot alley. Fronting 75 feet on Lincoln way and extending back on one side 105.31 feet, and on the other side 108.66 feet, having width in rear along Fern alley 75.09 feet. Having thereon a two-story frame dwelling house.

Anna Bobanick and Francis A. Bobanick, her husband, owners or reputed owners.
F. F. 69, Oct., 1929 $2,733.73
J. Boyd Duff, Jr., Atty.

Parts of lots 142, 143 and 144, in the Frederick Lauinger Plan, Borough of McKees Rocks, Plan Book volume 12, page 158 and 159. Fronting 33.33 feet on the westerly line of Grove street, and extending back 75 feet even width throughout. Having thereon a 1½-story frame dwelling, being known as No.—— Plum alley.

Domenico S. L. Trozzo, owner or reputed owner.
F F. 77, Oct., 1929. $7,000.00.
Stanley Lyon, Atty.

The southerly portion of Lot No. 29, in Schenley Heights Plan of Lots laid out by the Bellefield Land Company, in the Fourteenth (formerly Twenty-second) Ward, Pittsburgh, P. B. Vol. 20, pages 102 and 103. Fronting 40.365 feet on the westerly side of Wightman street and extending back on one side along property of Naffah, 217.61 feet, and on the other side 212.19 feet, and having width in rear of 40 feet. Having thereon a two-story stone dwelling house and garage. Together with and subject to the right and privilege in common of a 10-foot driveway over the northerly five feet of the within described premises and over the southerly five feet of the premises adjoining on the north. Said driveway extending from the northerly side of Wightman street, westwardly to the garage erected on the within described lot and to that on the lot adjoining on the northerly side thereof.

James E. Tague and Catherine E. Tague, owners or reputed owners.
F. F. 78, Oct., 1929. $113.23
Stanley Lyon, Atty.

Lot No. 79, in Duncan and Helsey's Plan, in the Borough of Crafton, Plan Book Vol. 9, page 128. Having thereon a frame dwelling house of 2½ stories.

William A. Gaul and Bertha G. Gaul, his wife, owners or reputed owners.
F. F. 87, Oct., 1929. $605.00
Alter, Wright & Barron, Attys.

A part of lots Nos. 15, 16 and 17, in the Plan of the Keystone Land and Loan Association, in the Township of Ross, Plan Book Vol. 10, page 66. Fronting 41.10 feet on the southwesterly side of Klemont street (formerly Keystone avenue), distant 41.09 feet southeasterly from the southeasterly corner of Klemont street and Grove street, and extending back even width 111.30 feet.

W. H. Flint and Agnes A. Flint, owners or reputed owners.
F. F 88, Oct., 1929. $2,459.74
Wallace, Patterson & Collin, Ayys.

Lot in Seventh Ward, Pittsburgh, Beginning at a point on the northwesterly corner of Bayard street and Amberson avenue, fronting 61.47 feet on Amberson avenue and extending back on one side along Bayard street 139 feet and on the other side 120.53 feet, having width in rear of 56.64 feet. Having thereon a 2-story brick dwelling known as No. 446 Amberson avenue.

Sidney L. Davis, owner or reputed owner.
F. F. 94, Oct., 1929. $3,516.65
Harry Ravick, Atty.

Lot No. 45 in plan of Hollywood Gardens, in the Township of Mt. Lebanon, Plan Book Vol. 31, pages 39 to 41, inclusive. Having thereon a 2½-story brick dwelling known and numbered as 373 Atlanta drive.

William G. Humphrey, owner or reputed owner.
V. E. 96, Oct., 1929 $62.16
G. R. Speer, Atty.

Lots Nos. 10, 12, 14, 15, 16, 17, 19, 20, 21, 22, 23, 24, 25, 28, 29,

Sheriff's Sales 115

(Continued from Page Seventeen.)

to War Way (formerly Water Alley), having thereon a 3-story brick dwelling house, and 1 steel construction commercial building.

Mario Polachek, owner or reputed owner.
F. F. 205, Oct., 1929. $4,856.25
W. F. Stadtlander, Atty.

Lot in Twenty-third Ward, Pittsburgh. Fronting 19.45 feet on the easterly side of East street, distant northwardly 91.34 feet, from the northeasterly corner of East street, and Suismon street, and extending back even width 46 feet. Having thereon a 2-story frame dwelling house with store-room known as No. 910 East street.

William H. Lenz, owner or reputed owner.
F. F. 206, Oct., 1929. $7,614.60
W. F. Stadtlander, Atty.

Lot No. 336 and part of lot No. 335, in Plan of the Beechwood Improvement Company, Ltd., called Kishon Plan, in the Fifteenth ward, Pittsburgh, Plan Book Volume 17, pages 18 to 21. Fronting 25 feet on the northerly side of Montclair street, distant eastwardly 136.66 feet from the northeast corner of Montclair and Frank streets, and extending back even width 90 feet. Having thereon a two-story cement and hollow tile duplex.

Michael Biascio, owner or reputed owner.
L. F. 207, Oct., 1929. $1,910.12
Emerson Hazlett, Atty.

Lots Nos. 386 and 387, in the Plan of Lots known as Valley View Plan, in the Township of Springdale, Plan Book Volume 30, pages 64 and 65. Having thereon a one-story frame dwelling unfinished. This conveyance is made subject to reservations, see Deed Book Volume 1127, page——.

Antonio Carissimo and Christina Carissimo, his wife, owners or reputed owners.
L. F. 208, Oct., 1929. $1,818.04
Emerson Hazlett, Atty.

Lot No. 423, in a certain plan of lots known as Valley View Plan, in the Township of Springdale, Plan Book Volume 9, pages 196 and 197. Beginning on the northeasterly corner of Central avenue and Blueberry alley. Fronting 27 feet on Central avenue and extending back even width 110 feet to an unnamed alley. Having thereon a frame dwelling.

Anna L. Ewing, owner or reputed owner.
L. F. 210, Oct., 1929. $3,259.85
Emerson Hazlett, Atty.

Lots Nos. 37, 38, 62 and 63, in the Cloverdale Plan of Lots laid out by Valley Land and Construction Company, in the Township of Pine, Plan Book Volume 32, pages 43, etc.

Sullivan Sposi, owner or reputed owner.
F. F. 212, Oct., 1929. $19,523.00
Katz & Alpern, Attys.

Lots Nos. 162 and 163, in the Blackadore Plan in the Thirteenth Ward, Pittsburgh, Plan Book Vol. 19, page 134. Beginning at the northwesterly corner of Blackadore avenue and Ferndale (formerly Sedden) avenue, fronting 50.41 feet on Blackadore avenue and extending back on one side 143.28 feet and on the other side along Ferndale (formerly Sedden) avenue, 148.40 feet, having width in rear of 57.25 feet. Having thereon a two-story cement and tile building known as 8015 Ferndale avenue.

Jacob H. Goehring and Fern B. Goehring, his wife, owners or reputed owners.
L. F. 222, Oct., 1929. $17,086.61
Geo. P. Murray and Geo. P. Murray, Jr., Attys.

Lots Nos. 74 and 75, in a plan of lots known as Boulevard Place, laid out for G. D. Simen, in the Fourteenth Ward, Pittsburgh, Plan Book Vol. 8, pages 208 and 209. Beginning at a point being the intersection of the northerly line of Thomas street with the easterly line of Linden avenue; thence northwardly along the easterly line of Linden avenue 143.64 feet to a point; thence eastwardly along the line dividing lots Nos. 74 and 75 from lot No. 55 in said plan 104.89 feet to a point; thence southwardly along the line dividing lots Nos. 73 and 74 in said plan 142.24 feet to a point in the northerly line of Thomas street and intersecting said Thomas street at right angles and thence westwardly along the northerly line of Thomas street 124.91 feet to place of beginning. Having thereon a two-story brick dwelling.

Fred L. Blendinger and Katherine Blendinger, his wife, owners or reputed owners.
F. F. 224, Oct., 1929. $4,658.34
H. M. Montgomery and Ralph Montgomery, Attys.

Parts of lots Nos. 89 and 90 in Richard E. Breed's Plan at Birmingham Station, Pittsburgh, Fort Wayne and Chicago Railroad, in the Borough of Avalon, Plan Book Vol. 4, page 100. Fronting 50 feet on the northeasterly side of River road, by the arc of a curve to the right with a radius of 444.63 feet, and extending back about even width 120 feet to Peach alley. Having thereon a two-story and attic frame dwelling house known as No. 811 River road.

N. Krakoff, owner or reputed owner.
F. F. 229, Oct., 1929. $1,155.77
Jacob Greenberger, Atty.

Lots in the Eleventh Ward, Pittsburgh, fronting 37 feet on the northerly side of Black street and extending back 156.50 feet even width to Samoan alley. Having thereon a three-story brick dwelling known as No. 5455 Black street.

Sydney G. Willson and Alva A. Willson, his wife, owners or reputed owners.
F. F. 231, Oct., 1929. $1,400.00
David Roth, Atty.

All of lots Nos. 585 and 586 and 10 ft. of the western part of lot No. 587, in Library Manor plan, in the Seventh Ward, City of McKeesport, Plan Book vol. 20, page 158. Beginning on the southerly side of Library avenue, at a point distant 25 ft., westerly from the dividing line between lots Nos. 587 and 588, in said plan; thence south 23 deg. 22 min. west, 112 ft., to the dividing line between lots Nos. 583 and 587, in said plan; thence westwardly along said dividing line and the dividing line between lots Nos. 584, 585 and 586, in said plan 75.33 ft., to Fourteenth avenue, thence northwardly along said Fourteenth avenue, 61.81 ft., to a point; thence by a curve to the right with a radius of 43.17 ft., for a distance of 76 ft., to a point on said Library avenue; thence along said Library avenue eastwardly 44.55 ft. to place of beginning. Having thereon a 2½-story brick dwelling. Subject to building line and restrictions as fully set forth in deeds of record.

Samuel Johnston, with notice to Emma Coons, terre tenant, owners or reputed owners.
L. F. 232, Oct., 1929. $4,690.72.
Robert T. Reineman, Atty.

Lot in the Twenty-fifth Ward, Pittsburgh. Fronting 20.50 feet on the westerly side of Federal street at a point distant 20.50 feet southerly from the southwest corner of Federal and Jackson streets and extending back even width 68.50 feet to a three-foot private alley. Together with the use of said private alley and subject to the use thereof, by the adjoining owners. Having thereon a three-story brick dwelling house at No. 1415 Federal street.

Cal Fastuca and Rosina Fastuca, owners or reputed owners.
L. F. 233, Oct., 1929. $8,747.20.
Robert T. Reineman, Atty.

Lot in Twenty-first Ward, Pittsburgh. Beginning on the southwesterly corner of Western avenue and Fulton street fronting 69.6 feet on Western avenue and extending back about even width 125 feet to Carsell street. Having thereon a three-story brick dwelling, No. 1301 Western avenue.

Frank Morano and Rose Morano, owners or reputed owners.
F. F. 240, Oct., 1929. $3,850.00.
Joseph N. Huston, Atty.

Lot No. 42, Block 12, in the Walls Improvement Company Plan, in the Borough of Pitcairn, Plan Book, Vol. 11, pages 172 and 173. Fronting 25 feet on the south side of Fifth street, and extending back 100 feet to an alley. Having thereon a two-story frame dwelling house.

Hannah B. Jones, owner or reputed owner.
F. F. 257, Oct., 1929. $1,980.30.
Benjamin Jacobson, Atty.

Part of lots Nos. 75 and 76, in Andrew Patterson's Plan of Sheridan, in the Twentieth Ward, Pittsburgh, (formerly Borough of Sheraden), Plan Book, Vol. 6, page 212. Beginning on the southwesterly side of Faronia (formerly Fifteenth) street at a point distant 76 feet westwardly from the line dividing lots Nos. 74 and 75 in said plan; thence along the southwesterly side of Faronia street, in a northwesterly direction 65.5 feet to a point in line of lot No. 76, which point is distant 50 feet southeastwardly from the southerly corner of Faronia street and Liberty alley as shown on the Patterson Plan recorded aforesaid; thence by a curve to the left with a radius of 29.9 feet a distance of 43.03 feet to a point, the southeasterly side of a street 40 feet wide, embracing Liberty alley and known as Ladoga street; thence along the same in a southwesterly direction a distance of 74.50 feet to the northeasterly line of an alley 20 feet wide, now known as Fire way; thence along the northeasterly side of Fire way a distance of 101.81 feet, more or less, to a point; thence by a line running parallel to the line dividing lots Nos. 74 and 75, in said plan, in a northeasterly direction, 100 feet to the southwesterly side of Faronia street at the place of beginning. With the right of ingress and egress over and across all that certain piece or parcel of land adjoining the property hereinbefore described, see Deed Book, Vol. 2278, page 120. Having thereon a two-story and attic brick dwelling.

J. L. Diamond, Joseph La Rosa, terre tenant, owners or reputed owners.
L. F. 264, Oct., 1929. $3,250.01
Patterson, Crawford, Arensberg & Dunn, Attys.

Lot in the Township of Versailles. Beginning at a point in the center of an improved county road known as Long Run Road, said point being located north 65 degrees, 46' east, 327 feet from the line of land of Dravo; thence along said county road north 65 degees 46' east, 73 feet to a point on said road; thence north 52 degrees 1' east, 100 feet, to a point on said road; thence north 41 degrees 4' east 77 feet, to a point on said road; thence south 31 degrees 20' east 380.99 feet, to a point in a creek known as Long Run; thence south 20 degrees 55' west 310.06 feet, to a point; thence north 31 degrees 20' west 545 feet, to the place of beginning. Containing 2.546 acres. Having thereon one three-story frame building occupied as an entertainment hall and living apartments, a five-car garage and a one-story dwelling.

Adam Finlay and Mary Jane Finlay, his wife, owners or reputed owners.
F. F. 266, Oct., 1929. $4,098.79
Jno. Rebman, Jr., Atty.

Lot No. 1084 and the adjoining 5 feet of lot No. 1083, in the West Pittsburgh Annex Plan, in the Borough of Ingram, Plan Book Volume 18, page 163. Beginning at the line dividing lots Nos. 1084 and 1085, in said plan; thence along Jones, now called Joel street, east 30 feet; thence at right angles to said street by a line running parallel with and 5 feet from the dividing line of lots Nos. 1083 and 1084 in said plan to a 15-foot alley; thence southwesterly along said alley to the line dividing lots Nos. 1084 and 1085 in said plan; thence northerly along said dividing line 166.90 feet, to said street, at the place of beginning. Having thereon a two-story frame dwelling house.

Elizabeth Osborne and Latham M. Osborne, her husband, owners or reputed owners.
F. F. 268, Oct., 1929. $2,971.35.
Pratt & Pratt, Attys.

Lots Nos. 7 and 8, in Ella R. Doherty's plan of lots, in the Thirteenth (formerly Thirty-seventh) Ward, Pittsburgh, Plan Book Vol. 18, page 168. Fronting 67 feet on the northwesterly line of Nimick street and extending back on one side 82.95 feet and on the other side 75 feet, having width in rear of 31.59 feet. Having thereon a frame dwelling house.

Herman Hofmann, owner or reputed owner.
F. F. 277, Oct., 1929. $1,398.18
John Rebman, Jr., Atty.

Lot No. 88 in Robinson and Dickies Plan in the Thirteenth (formerly Twenty-first) Ward, Pittsburgh, Plan Book Vol. 8, page 327. Fronting 25 feet on the southerly side of Hermitage street distant 323.77 feet eastwardly from Murtland avenue, and extending back even width 140 feet to Fletcher alley. Having thereon a two-story frame dwelling house.

Henry Getz, owner or reputed owner.
F. F. 278, Oct., 1929. $10,393.75
Harry Shapera, Atty.

Parts of lots Nos. 1 and 2 in block 13 of the revised plan of the Denny Estate, in the Sixth (formerly Thirteenth) Ward, Pittsburgh, Plan Book Vol. 7, page 17, etc. Beginning at a point on the northerly side of Bigelow boulevard (formerly Grant boulevard) 51.46 feet eastwardly from the east side of Roxbury alley; thence northwestwardly at right angles to Bigelow (Grant) boulevard 45.04 feet to Paulowna street (Preble); thence eastwardly along Paulowna street 129.15 feet to Herron avenue (formerly Thirty-third street); thence southwardly along Herron avenue 121 feet to Grant boulevard; thence southwestwardly along Grant boulevard 120.05 feet to the place of beginning. Having thereon a three-story brick store and apartment building.

Flore Bergamasco and Neva Bergamasco, of, in and to, owners or reputed owners.
V. E. 281, Oct., 1929. $3,508.63
Waldo P. Breeden, Atty.

Tract of land in the Township of Penn. Beginning at the center of Frankstown road, at line of Jane Keating and bounded by land of Joseph Morrow; by an elm; by land of F. J. Morrow; by other land of said Joseph Morrow, and by line of said Township road. Containing 15.32 acres.

H. K. Alexander and Anna Heitchue, owners or reputed owners.
F. F. 285, Oct., 1929. $1,492.05
Geo. S. Goldstein, Atty.

Tract of land in the Township of Elizabeth. Beginning at a point in or near the center of a certain public road, said point being a corner common to the Logan tract and the tract herein described; thence in the line of said Public road and along line of tract now or formerly of Alexander McClure, south 31 deg. 15' west, 165 ft., to an iron pin on the west side of said Public road; thence north 67 deg. 45' west 168.26 ft., to a point; thence by a line through the original tract of which the herein described tract is a part, north 06 deg. 0' east 169.75 ft., to a point on line of said Logan tract; thence along line of said Logan tract south 67 deg., 45' east 241.55 ft., to a point at the place of beginning. Containing 0.767 of an acre. Having there on a gasoline station, frame residence and a refreshment stand and other buildings.

Norma Miller and Joseph W. Miller, her husband, owners or reputed owners.
F. F. 287, Oct., 1929. $1,081.32
W. F. Stadtlander, Atty.

Lots Nos. 136 and 137, in plan laid out by William Hazlett's executors in Reserve Township, Plan Book, volume 5, page 42.

Also lots Nos. 14, 15, 16 and 17, in plan of Spring Garden avenue, part of the Hazlett Farm, in Reserve Township, Plan Book volume 5, pages 42 and 43. Having thereon two two-story frame buildings and garage.

Joseph Miller, owner or reputed owner.
F. F. 288, Oct., 1929. $1,698.24
W. F. Stadtlander, Atty.

Lots Nos. 14, 15, 16 and 17, in plan of Spring Garden avenue, part of Hazlett Farm, Plan Book, volume 5, pages 42 and 43. Having thereon two two-story frame dwellings.

Theodore Synodis and Mary Synodis, his wife, owners or reputed owners.
F. F. 289, October, 1929. $12,852.00
W. F. Stadtlander, Atty.

Part of lot No. 6 in Block 25 of East Pittsburgh Improvement Company's Plan of Brinton, Pa., in the Borough of East Pittsburgh, Plan Book Vol. 11, page 146. Fronting 40 feet on the northwesterly side of Linden avenue and extending back 60.87 feet even width throughout. Having thereon a 2½-story frame dwelling.

Katherine Winter, widow of Christian Winter, Sr., deceased; Anna Winter, niece, and Franz Winter, nephew, Christian Winter, Sr., deceased; Pennsylvania Trust Company of Pittsburgh, guardian of Anna E. Winter, Marie A. Winter, Grace M. Winter and Dorothy M. Winter, minors, and children of Christian Winter, Jr., all above being heirs and devisees of Christian Winter, Sr., deceased, one of the mortgagers; Potter Title and Trust Company, administrator c. t. a. of the estate of Christian Winter, Sr., deceased, and Christian Winter, Jr., other mortgager, owners or reputed owners.
L. F. 294, October, 1929. $9,700.95
Robt. T. Houlden, W. F. Stadtlander, Attys.

Lots Nos. 9 and 10 in Jacob Schimmer's Plan in the Twenty-seventh Ward, Pittsburgh, Plan Book 4, page 240. Having thereon a 2-story frame house in front and a 1-story bakeshop in the rear.

George Parceveskas, owner or reputed owner.
F. F. 296, Oct., 1929. $1,394.35.
W. C. McClure, Atty.

Lot No. 1203, in the West End Land Company's Plan of lots called West Park, in the Township of Stowe, Plan Book Vol. 19, page 138. Fronting 25 feet on the northeast side of Woodward avenue, and extending back in depth 100 feet, to Federal alley, preserving an even width throughout. Having thereon a two-story concrete block and stucco dwelling and garage.

Walter E. Schuermann and Dorothy R. Schuermann, his wife, owners or reputed owners.
F. F. 304, Oct., 1929. $3,877.45
J. L. Cannon, Atty.

Lot No. 123, in plan laid out by Seloma B. Jenkins, in the Twenty-sixth Ward, Pittsburgh, Plan Book, volume 9, page 75. Having thereon a two-story frame dwelling known as No. 3940 Vinceton street (formerly Duquesne avenue).

Rokas Zekas and Anna Zekas, his wife, owners or reputed owners.
F. F. 305, Oct., 1929. $1,488.97.
W. C. McClure, Atty.

Lot in Seventeenth Ward, Pittsburgh. Fronting 20 feet on the easterly side of South Eighteenth street distant 20 feet, northwardly from the northeasterly corner of South Eighteenth street and Merriman's alley, and extending back even width 68 feet, to a passageway four feet wide. Having thereon a two-story frame dwelling house.

B. C. Feather and Lillian B. Feather, owners or reputed owners.
F. F. 310, Oct., 1929. $4,000.00
R. W. Semenow, Atty.

Lot No. 55 and the westerly 15 feet of lot No. 56, in the Penn Manor Plan of Lots as laid out by Rankin Improvement Company, in the Borough of Mt. Oliver, Plan Book Vol. 22, page 105. Beginning at a point at the intersection of the south line of Giffin avenue, and the east line of Hays avenue. Fronting 40 feet on Giffin avenue and extending back even width 110 feet. Having thereon a three-family brick apartment building, known as 301 Giffin avenue.

Walter G. Crawford and Emma L. Crawford, his wife, Maude L. Stark and Harry D. Stark, her husband; Annie M. Ballard and Douglas K. Ballard, her husband; Margaret E. McCreery and Albert H. McCreery, her husband, and Minerva B. Snyder, terre tenants, owners or reputed owners.
L. F. 312, Oct., 1929 $10,319.77
Patterson, Crawford, Arensberg & Dunn, Attys.

A tract of land in Pine Township. Beginning at a post and bounded by lands formerly of Hugh Crummy and John Crawford; by lands of Nancy Crozier and Bryson Owens; by land of Robert Crawford's heirs and by lands formerly of David McMarlin, now of A. McClintock's heirs, containing 200 acres more or less. Having thereon a two-story brick dwelling house, barn and out buildings.

Clyde D. Cain and Sarah M. Cain, his wife, owners or reputed owners.
F. F. 313, Oct., 1929. $6,309.84
W. M. Ewing, Atty.

The northwesterly 20.66 feet of lot 327 and the southeasterly 7.34 feet of lot No. 326, in the South Knoxville Plan, Borough of Knoxville, now Thirtieth Ward, Pittsburgh, Plan Book volume 25, pages 198 and 199. Fronting 28 feet on the southerly side of Hobart street, and extending back 100 feet even width to Wilbur way, having thereon a two-story brick and stucco dwelling.

Harriet R. Bartell and Joseph F. Bartell, her husband, owners or reputed owners.
F. F. 315, Oct., 1929. $2,631.45
Kinnear, McCloskey & Best, Attys.

Parts of lots 35 and 36, in J. B. Zimmerman's Park Plan, in the Nineteenth Ward, Pittsburgh, P. B. Vol. 11, page 22. Fronting 50.02 ft. on the northeasterly side of Timberland ave., and extending back about even width 125 ft., more or less, to the westerly line of the right of way of the West Side Belt Railroad Co. Having thereon a 2-story frame dwelling.

Sam Weisbrode and A. J. Aberman, owners or reputed owners.
F. F. 319, Oct., 1929. $9,201.67
Harvey, Morton, Aronson, Attys.

Lot in the Twenty-sixth Ward, Pittsburgh, fronting 31.26 ft. on the southerly side of Taggart st. (formerly Charles st.), and extending back even width 246 ft., 6 inches to the northerly line of Harlan ave. Having thereon a 3-story frame building with storeroom, known as No. 2576 Taggart st., with garage in the rear.

Oscar L. Smaltz and Myrtle Smaltz, his wife, owners or reputed owners.
F. F. 321, Oct., 1929. $2,716.88
Samuel J. Horvitz, Atty.

Lot in the Fifteenth Ward, Pittsburgh. Fronting 28.96 ft. on the northerly line of Frayne street (formerly Frank street), distant 247.33 ft., from the northwest corner of Frayne and Calvary streets, and extending back on one side 108.64 ft., and on the other side 98.40 ft., having width in rear of 26.88 ft. Having thereon a 3-story brick dwelling known as 659 Frayne street. Together with and subject to the use in common with the owners of lot adjoining on the northeast of the property herein above described, of a driveway 7 ft. 9 inches, more or less, in width, leading from Frayne street to certain garages erected or to be erected in the rear of said properties.

Mark H. Meyer, owner or reputed owner.
F. F. 323, Oct., 1929. $1,587.60
C. E. Theobald, Atty.

Lot in the Twelfth Ward, Pittsburgh. Fronting 20 ft. on the northerly side of Point View st., distant 205 ft., southwardly from the southeasterly corner of Point View st. and Montezuma st., and extending back even width 100 ft., to a 16-ft. alley. Having thereon a 2½-story frame dwelling, being known and designated as No. 1340 Point View ave.

William C. Himber, owner or reputed owner.
F. F. 324, Oct., 1929. $5,060.40
C. E. Theobald, Atty.

Lot No. 8 in a plan of the Subdivision of the Estate of John Himber and Elizabeth Himber, his wife, deceased, called Himber Plan No. 2, in the Township of Shaler, Plan Book Vol. 32, page 100. Fronting 74.39 feet on the easterly line of Elizabeth street and extending back on one side 153.45 feet and on the other side 162.29 feet, having width in rear along Newland street 21.55 feet. Having thereon a 2-story frame dwelling.

Samuel H. Rubenstein, owner or reputed owner.
F. F. 325, Oct., 1929. $14,954.62
Stone & McCandless, Attys.

Lot No. 182, in plan of lots laid out for Thomas Scott et al., in the Third (formerly Seventh) Ward, Pittsburgh, Plan Book Vol. 1, part 1, page 20. Fronting 24 feet on the northerly side of Fifth avenue, distant 216 feet westwardly from the corner formed by the intersection of the westerly side of Logan street with the northerly side of Fifth avenue, and extending back even width 89 feet to Our alley. Having thereon a 3-story brick store and dwelling known as No. 1209 Fifth avenue, and a brick stable in rear. Subject to the easement or overlap and to covenant respecting the same as set forth in deed to mortgagors.

James F. Rice (who survives Pauline Rice, his wife), owner or reputed owner.
F. F. 327, Oct., 1929. $5,425.83
Kinnear, McCloskey & Best, Attys.

Lot No. 88, in the Paul Place Plan, in the Nineteenth Ward, Pittsburgh, Plan Book Vol. 21, page 156. Fronting 30 feet on the easterly side of Woodward avenue (formerly Terrace street), and extending back even width 100 feet to a 20-foot alley. Having thereon a 2-story brick dwelling.

Anna Slowick, deceased, also known as Anna Slowik, and Anthony Slowick, Peter Slowick, Helen Hanely, Leo Slowick, Frank Slowick, Joseph Slowick and Blair F. Gunther, guardian ad litem of John Slowick, a minor, children and heirs at law of said Anna Slowick, deceased, owners or reputed owners.
L. F. 329, Oct., 1929. $2,158.47
J. Boyd Duff, Jr., Atty.

Lot in Eighteenth Ward, Pittsburgh. Beginning on the easterly line of Sycamore street, distant 36.28 feet southeastwardly from point of curve, being the second curve in the line of said Sycamore street, as it is constructed southeastwardly from line of said street, which passes under the P. C. C. & St. L. Railroad; thence southeastwardly and by arc of curve having a radius of 94.47 feet, and whose central angle is 65 deg. 46 min. 40 sec. a distance of 25 feet to a point on said curved building line; thence south 75 deg. 42 min. 45 sec. east 112.785 feet to a pin on line 30 feet west from the westerly rail of the Pittsburgh and Castle Shannon incline; thence along said line 30 deg. 27 min. 20 sec. east 52 feet to property of P. C. C. & St. L. R. R.; thence along said line being the arc of a curve of a radius 707.74 feet, and whose central angle is 7 deg. 48 feet, a distance of 96.35 feet to the point of a tangent in said curve distant 38.30 feet on said tangent line from the division line of this property from that of the P. C. C. & St. L. R. R. Co.; thence south 52 feet, 67 deg. 20 min. west 68.393 feet to the place of beginning. Having thereon a 1½-story frame and brick dwelling.

Harrison Bock, owner or reputed owner.
L. F. 330, Oct., 1929, M. L. D. $693.00.
John A. Virostek, Atty.

Lots in the Borough of Chalfant Nos. 1, 6, 9, 16, 27, 42, 50, 51, 56, 59, 60, 61, 63, 64, 3, 7, 8, 13, 14, 15, 21, 22, 24, 28, 29, 30, 31, 34, 35, 41, 43, 45, 46, 48, 58, 62, 11, 12, 17, 37, 38, 39, 40, 52, 53, 54, 55, 5, 25, 26, 26, 44, 65, 66, 80, 91, 95, 97, 101, 102, 103, 112, 113, 117, 119, 120, 124, 152, 153, 159, 163, 164, 167, 170, 175, 176, 182, 184, 185, 190, 192, 195, 197, 198, 199, 201, 204, 67, 68, 69, 70, 71, 72, 73, 74, 85, 86, 87, 88, 90, 96, 98, 99, 100, 106, 110, 111, 116, 123, 157, 158, 160, 168, 169, 174, 177, 180, 181½, 189, 194, 202, 203, 206, 208, 209, 76, 77, 78, 82, 83, 89, 121, 122, 154, 155, 156, 172, 173, 179, 187, 188, 92, 93, 205, 207, 215, 230, 221, 234, 236, 238, 240, 243, 244, 266, 267, 269, 289, 232, 307, 324, 330, 332, 334, 213, 218, 222, 232, 235, 239, 242, 247, 249, 250, 251, 263, 272, 273, 288, 290, 297, 298, 299, 306, 308, 325, 329, 331, 333, 323, 224, 226, 227, 228, 229, 230, 225, 268, 293, 294, 295, 296, 327, 328, 214, 216, 217, 233, 237, 270, 303, 304, 305 and 151. In the Chalfant Place Revised Plan No. 2 and lots Nos. 562, 605, 565, 566, 567, 569, 573, 574, 436, 466, 471, 544, 546, 547, 549, 434, 435, 437, 439, 464, 478, 503, 550, 441, 467, 543, 465, 319, 327, 342, 344, 402, 316, 317, 400, 338, 339, 340, 341, 392, 401, 318, 336, 307, 302, 303, 305, 308, 309, in the East Pittsburgh Addition Plan of lots.

William McCollum, owner or reputed owner.
L. F. 332, Oct., 1929, M. L. D. $618.82.
John A. Virostek, Atty.

Lots in the Borough of Chalfant Nos. 444, 445, 446, 447, 448, 449, 450, 451, in the East Pittsburgh Addition Plan of lots, Plan Book Vol. 20, pages 138 and 139.

Samuel B. Fischler and Celia Fischler, owner or reputed owners.
F. F. 342, Oct., 1929. $5,407.50.
J. M. Russell, Atty.

Lot No. 211, in the Boulevard Land Company's Plan, in the Fourteenth Ward, Pittsburgh, Plan Book Vol. 20, page 132. Fronting 25 feet by a curve on the southerly side of Beechwood boulevard and extending back on one side 109.6 feet and on the other side 113 feet, and having width in rear along a 20-foot alley, 13.8 feet, and having thereon a two-story brick dwelling house, known as No. 3117 Beechwood boulevard.

Florence Riddell (unmarried), owner or reputed owner.
L. F. 343, Oct., 1929. $7,423.24
Patterson, Crawford, Arensberg & Dunn, Attys.

Lot in the Twenty-sixth Ward, Pittsburgh. Fronting 41 feet on the northerly side of North Charles street, distant 103 feet eastwardly from the northeasterly corner of Sedan street and North Charles street, and extending back even width 90 feet to Snyder street. Having thereon a two-story brick dwelling house.

Adolph Hecht, owner or reputed owner.
F. F. 345, Oct., 1929. $4,378.50
Stone & McCandless, Attys.

Lot No. 20 in the Aqua Plan in the Fifteenth Ward, Pittsburgh, Plan Book Vol. 28, page 195. Fronting 30 feet on the northerly line of Deely street and extending back even width 100 feet to Theodolite way. Having thereon a two-story brick and stucco dwelling known as No. 863 Deely street.

Adolph Hecht, owner or reputed owner.
F. F. 346, Oct., 1929. $4,378.50
Stone & McCandless, Attys.

Lot No. 22 in the Fifteenth Ward, Pittsburgh, Plan Book Vol. 28, page 195. Beginning at a point formed by the intersection of the westerly line of Frank street and the northerly line of Deely street, fronting 32.14 feet on Deely street and extending back on one side 100 feet and on the other side 101.27 feet, having width in rear along Theodolite way 48.15 feet. Having thereon a two-story brick and stucco dwelling known as No. 869 Deely street.

Adolph Hecht, owner or reputed owner.
F. F. 347, Oct., 1929. $4,378.50
Stone & McCandless, Attys.

Lot No. 19 in the Aqua Vista Plan in the Fifteenth Ward, Pittsburgh, Plan Book Vol. 28, page 195. Fronting 30 feet on the northerly line of Deely street and extending back even width 100 feet to Theodolite way. Having thereon a two-story brick and stucco dwelling known as No. 859 Deely street.

Abraham L. Silverman, owner or reputed owner.
F. F. 348, Oct., 1929. $4,431.00
Stone & McCandless, Attys.

Lot in the Fifteenth Ward, Pittsburgh. Fronting 60 feet on the northerly side of Second avenue at the easterly corner of Second avenue and Allegheny street and extending back even width 100 feet. Having thereon a 3-story brick dwelling known as No. 5553 Second avenue.

James W. Duncan, owner or reputed owner.
F. F. 349, Oct., 1929. $4,279.27
Stone & McCandless, Attys.

Lot No. 81, Section D in Knox and Bausman's Plan part of Knoxville, in the Borough of Knoxville (now Thirtieth Ward, Pittsburgh) Plan Book Vol. 5, pages 162 and 163. Fronting 25 feet on the north side of Zara street, distant 250 feet east from the northeast corner of Knox avenue and Zara street and extending back even width 100 feet to Clinton alley. Having thereon a 2½-story solid brick dwelling known as No. 127 Zara street.

Anna M. Meckler and Joseph A. Meckler, her husband, and Johanna Mottman, widow, owners or reputed owners.
F. F. 351, Oct., 1929. $1,698.11
Stone & McCandless, Attys.

Lot No. 11 in Blair and Johnston Plan in the Fifteenth Ward, Pittsburgh, Plan Book Vol. 10, page 128. Fronting 25 feet on the easterly side of Lytle street, distant 250 feet southerly from Elizabeth street, and extending back even width 120 feet to Roma way. Having thereon a one-story solid brick store dwelling, known as No. 5113 Lytle street.

Adolph Hecht, owner or reputed owner.
F. F. 352, Oct., 1929. $3,998.63
Stone & McCandless, Attys.

Lot No. 14 in the Aqua Vista Plan in the Fifteenth Ward, Pittsburgh, Plan Book Vol. 28, page 195. Fronting 32 feet on the northerly line of Deely street and extending back even width 100 feet to Theodolite way. Having thereon a two-story brick and stucco dwelling known as No. 841 Deely street.

Adolph Hecht, owner or reputed owner.
F. F. 353, Oct., 1929. $3,998.63
Stone & McCandless, Attys.

Lot No. 21 in the Aqua Vista Plan in the Fifteenth Ward, Pittsburgh, Plan Book Vol. 28, page 195. Fronting 30 feet on the northerly side of Deely street and extending back even width 100 feet to Theodolite way. Having thereon a two-story brick and stuccoo dwelling house, known as No. 865 Deely street.

Pasquale Zavolta and Eleanora Zavolta, his wife, owners or reputed owners.
F. F. 354, Oct., 1929. $1,027.93
Stone & McCandless, Attys.

Lot No. 38 in Mellon Plan of Collins Park Extension in the Twelfth Ward, Pittsburgh, Plan Book Vol. 3, page 181. Fronting 25 feet on the southerly side of Winfield (formerly Achilles) street and extending back even width 100 feet to the northwesterly line of Victor alley. Having thereon a two-story brick dwelling known as No. 622 Winfield street.

George V. Kohlhaas and Lena A. C. Kohlhaas, owners or reputed owners.
F. F. 355, Oct., 1929. $3,182.40
Charles Large, Atty.

Lots Nos. 206, 207 and 208 in the Packer Redman Land Company Plan, in the Borough of North Braddock, Plan Book Vol. 16, pages 186 and 187. Having thereon a double and single frame dwelling, on Grandview avenue, and six small frame dwellings on South street.

Oscar A. Helbling, owner or reputed owner.
F. F. 356, Oct., 1929. $4,021.12
Charles Large, Atty.

Parts of lots Nos. 14 and 15, in A. M. Watson's Plan, in the Twenty-sixth Ward, Pittsburgh, Plan Book Vol. 3, page 15. Fronting 70 feet on the easterly side of East street, distant 40.56 feet northeastwardly from the southwesterly corner of lot No. 15 in said plan, and extending back on one side 436.65 feet and on the other side 424.98 feet, having width in rear of 49.40 feet. Having thereon a 2-story frame dwelling.

Ulysses H. Simpson, owner or reputed owner.
F. F. 361, Oct., 1929. $3,889.96.
Albert Barnes Smith, Atty.

Lot in the Borough of Avalon. Fronting 42.66 feet on the south side of Florence avenue and extending back even width along the line of a 4-foot alley on one side 97 feet to lot now or late of Arthur Heckman. Having thereon a 2-story dwelling.

J. J. Morris and Mildred C. Morris, his wife, owners or reputed owners.
F. F. 365, Oct., 1929. $6,339.08
James F. Kane, Atty.

Lot No. 11, in C. J. W. Brant's Plan in McCandless Township, Plan Book volume 25, page 126. Having thereon a two-story brick and shingle dwelling, known as No. 10 Brant Plan.

George Schubel and Anna Schubel, owners or reputed owners.
F. F. 367, Oct., 1929. $1,799.39
Daniel Harrison, Atty.

Thirteen ft. of lot No. 15, in Ritchie Smith and Sauerbrier's Plan, P. B. Vol. 8, page 177, and 7 ft. of lot No. 10, in Daubman and Huber's Plan, P. B. Vol 4, page 192, in the Twenty-sixth Ward (formerly Tenth Ward, City of Allegheny), fronting 20 ft. on Spiral ave. (formerly Spring Lane), 20 ft. from the division line of Lots Nos. 14 and 15, in said Ritchie, Smith and Sauerbrier's Plan, and extending back on one side 95 ft., and on the other side along lot of James Leahy, Jr., 90 ft. Having thereon a 2-story and attic frame dwelling known as 2439 Spiral st. Also lots Nos. 3, 4 and 5, in Andrew R. Sloan's Plan, in the Twenty-sixth Ward, Pittsburgh, P. B. Vol. 8, page 51 and 166. Having thereon 5 two-story and mansard frame dwellings, known as No. 49, 49½, 51, 51½ and 53 Strauss st.

Jon Francsak (also known as John Francsak, also known as John A. Francsak, Sr.) and Susi Franccak (also known as Zusi Francsak), also known as Suzzi Francsak, owners or reputed owners.
F. F. 371, Oct., 1929. $339.77
E. M. Fried, Atty.

Lots Nos. 433, 434, 435, 436 and 437, in the Packer Redman Land Company's Plan, in the Borough of North Braddock, P. B. Vol. 16, pages 186 and 187. Having thereon a two-story frame dwelling house and a 1½-story brick dwelling house. Also lot No. 255, in Packer Redman Land Company's Plan, in said borough, P. B. Vol. 16, page 186.

Patrick Regan, owner or reputed owner.
F. F. 372, Oct., 1929. $80.00
Wm. S. Herbster, Atty.

Lot No. 78, in Chadwick Place Plan, in the Twelfth (old Twenty-first) Ward, Pittsburgh, P. B. Vol. 19, pages 72 and 73.

George D. Jones, owner or reputed owner.
F. F. 373, Oct., 1929. $14,567.84
C. E. Theobald, Atty.

Lots Nos. 62 and 63 in plan of lots laid out by Margaret Miller, in the First (formerly Fourteenth) Ward, Pittsburgh, Plan Book Vol. 3, pages 258 and 259. Fronting 44 feet on the southerly side of Forbes street, distant 132 feet from the westerly line of Jumonville street, and extending back even width 130 feet to Tustin (formerly Hope) street. Having thereon two buildings, one being a 3-story brick and the other a 2-story brick.

Agnes V. Rose and Glenn W. Rose, owners or reputed owners.
F. F. 374, Oct., 1929. $7,989.24
H. Glenn Sample, Atty.

Lot No. 21 in William Halpin's Plan in the Nineteenth Ward, Pittsburgh, Plan Book Vol. 17, page 61. Fronting 35 feet on the northwesterly side of Maple terrace, distant 295 feet southeastwardly from the westerly corner of Virginia avenue and Maple terrace, and extending back on one side 90.86 feet and on the other side 97.33 feet, having width in rear of 35.59 feet. Having thereon a 2-story brick dwelling known as No. 332 Maple terrace.

William Shields and Thelma Shields, his wife, owners or reputed owners.
F. F. 375, Oct., 1929. $3,870.96
G. Malcolm McDonald, Atty.

Lot in the Township of Patton. Fronting 30 feet on the easterly side of Lynn avenue, at a point distant South 37 degrees 12 minutes west 626.92 feet from corner common of said R

Sheriff's Sales 115

(Continued from Page Eighteen.)

and gas leases now on said above described property and all rents and royalties hereafter accruing thereon.

Vincent Bereznicki and Stella Bereznicki, his wife, owners or reputed owners.
V. E. 405, Oct., 1929 $96.82
V. E. 406, Oct., 1929 $90.00
V. E. 407, Oct., 1929 $97.59
V. E. 408, Oct., 1929 $524.31
T. M. Gealey, atty.

Lot No. 94, in Corwin and Hoffstott Plan, in the City of Clairton, Plan Book volume 14, pages 90 and 91. Also northeasterly 50 feet of Lot No. 95 in said plan. Having thereon a 2-story frame dwelling and frame garage.

Mrs. Margret (or Margaret) Smith, James Mackey and William Mackey, owners or reputed owners.
F. F. 409, Oct., 1929. $333.61
E. M. Fried, Atty.

Lot No. 587, in the plan of lots laid out by Joseph M. Gazzan, in the Fourth (formerly Fourteenth) Ward, Pittsburgh, Plan Book vol. 4, page 140. Having thereon a 2-story frame house, known as No. 46 Soho street.

Esther Bernstein and Morris Bernstein, her husband, owners or reputed owners.
F. F. 410, Oct., 1929. $5,496.75
I. L. Giffen, Atty.

The southerly one-half of lot No. 11, in plan of lots laid out by Jeremiah Linton, in the Third (old Eleventh) Ward, Pittsburgh, Plan Book vol. 33, page 463. Beginning at the corner of lot No. 10, in said plan and extending thence along Linton street, 24 ft., to lot No. 12, in said plan, and extending back even width 50 ft. Having thereon a brick building known as 1825 Linton street.

Subject to easements, conditions and restrictions mentioned in deed. See Deed Book vol. 2091, page 129.

A. M. Campbell, also known as A. M. Earnest, widow, owner or reputed owner.
F. F. 413, Oct., 1929. $4,364.00
Benjamin Rosenshine, Atty.

Lot in Eleventh Ward, Pittsburgh. Beginning at a point on the westerly line of North Highland avenue, distant 95.66 feet, northwardly from the northwesterly corner of North Highland avenue and Stanton avenue; thence extending along North Highland avenue, 44.03 feet to a point; thence extending westwardly parallel with Stanton avenue, 121.25 feet, to a point; thence extending southwardly parallel with Beatty street, 19.31 feet, to a point; thence extending westwardly parallel with Stanton avenue 10.32 feet, to a point; thence extending parallel with Beatty street 20.25 feet, to a point; thence extending eastwardly parallel with Stanton avenue, and through a double garage 20.15 feet, to a point; thence extending southwardly parallel with Beatty street, 4.27 feet to a point; thence extending eastwardly and parallel with Stanton avenue, 115.62 feet, to the place of beginning. Having thereon a 2-story brick veneer dwelling numbered 809-811 North Highland avenue, with a double stucco garage.

Together with and subject to the use for ingress, egress and regress in common for the benefit of the owners, their heirs, lessees and assigns of houses known as Nos. 805-807-809-811 North Highland avenue, of a driveway 9 feet wide located along the southerly line of the property above described, 7 feet of which are part of said property and 2 feet of which are part of the property adjoining the same on the south and extending back from North Highland avenue westwardly 115.62 feet.

E. J. Cunningham, owner or reputed owner.
F. F. 414, Oct., 1929. $2,736.64
D. J. Buckley, Atty.

Lot in Twentieth Ward, Pittsburgh. Fronting 62.5 feet, on the westwardly side of Bucyrus street at the corner recently sold to Catherine E. Waldron, being 137.5 feet northeast from the northeast corner of lot No. 22, in the James Wood's Plan, and extending back even width 100 feet, to Randolph street, in said plan. Having thereon a 2-story frame dwelling house.

Arminta Earnest, sometimes known as Ara Minta Earnest, owner or reputed owner.
F. F. 415, Oct., 1929. $17,199.00
Reed, Smith, Shaw and McClay, attys.

Lot in Seventh Ward, Pittsburgh. Beginning at the northwest corner of Denniston and Walnut streets. Fronting 99.45 feet on Denniston avenue, and extending back on one side along Walut street, 127.90 feet, and on the other side 129.46 feet, having width in rear of 99.96 feet. Having thereon an old brick dwelling house known as No. 318 Denniston avenue.

Joseph Thornton, owner or reputed owner.
F. F. 419, Oct., 1929. $7,116.53.
H. R. Birmingham, Atty.

Lots Nos. 148 and 149, in Lincoln Park Plan, in the Township of Penn, Plan Book volume 18, page 12, and recorded in Plan Book volume 18, pages 144 and 145. Together fronting 59.6 feet on the westerly line of Runette avenue, at the junction of Funston avenue, and extending back 100 feet to View alley, fronting on said alley 36.7 feet. Having erected on lot No. 148, a 2-story brick dwelling house being known as No. 1887 Runette avenue.

S. M. Gresser and Harry L. Felser, owners or reputed owners.
F. F. 420, Oct., 1929. $3,150.00.
Harvey Morton & Aronson, Attys.

Part of lots Nos. 13 and 14, in Robinson Bros. Plan, in the Fifth Ward, Pittsburgh, Plan Book volume 8, page 35. Fronting 25 feet on the northerly side of Bryn Mawr road and extending back even width 100 feet to southerly side of Burton way. Having thereon a 2-story brick and tile dwelling known as No. 813 Bryn Mawr road.

Joseph Markiewicz and Sabina Markiewicz, his wife, owners or reputed owners.
F. F. 422, Oct., 1929. $13,218.29
Jacob A. Markel, Atty.

Part of Purpart No. 3, in Partition of the Estate of James Bennett, deceased, Partition Docket No. 6, page 276. Beginning at a pin in the middle of the Elizabeth Town road at line of property of the Luke Devlin heirs, bounded by said road; by line of property of Geo. A. Jones; property of Jesse Cunningham heirs property of Luke Devlin heirs. ining 14.175 acres. Subject to tions, reservations and all pri- and railroad grants or right of heretofore made, coal and mining rights reserved, also subject to oil and gas leases.

Joseph Markiewicz and Sabina Markiewicz, owners or reputed owners.
F. F. 423, Oct., 1929. $9,341.48.
Jacob A. Markel, Atty.

Lot No. 9 in the Hilpert Plan, in the Borough of Brentwood, Plan Book volume 30, pages 132 and 133. Having thereon a brick dwelling. Also parts of lots Nos. 1 and 2, in plan of the late Dr. Frederick Bausman, Seventeenth Ward, Pittsburgh, Plan Book volume 1, page 70. Extending along South Eleventh street 27 feet 8.5 inches; thence extending along Sara street 32 feet 2.5 inches even width throughout. Having thereon a three-story brick store and dwelling. Also lot No. 5 and part of lot No. 6 in the Hilpert Plan, Borough of Brentwood, Plan Book volume 30, pages 132 and 133. Beginning on the northerly side of Elizabeth street, thence south 54 degrees 25' 45" east, along said street 55 feet, thence north 35 degrees 34' 15" east, about 118.59 feet; thence north 61 degrees 10' 15" west along Hurston way 51.81 feet; thence south 22 degrees 5' 15" west along Midas way 112.69 feet to Elizabeth street.

Howard Jessee, owner or reputed owner.
F. F. 424, Oct., 1929. $448.88
Jacob A. Markel, Atty.

Lots Nos. 541 and 542, of the East Pittsburgh Land Company's plan, known as East Pittsburgh addition, in the Township of Wilkins, Plan Book vol. 20, pages 138 and 139.

Cataldo Comite and Carmela Comite, his wife, owners or reputed owners.
F. F. 425, Oct. 1929. $1,660.70.
A. C. Hepps, Atty.

Lot No. 210, in the Boulevard Land Company's Plan, in the Fourteenth (formerly Twenty-second) Ward, Pittsburgh, Plan Book Vol. 20, page 132. Having thereon a frame dwelling house.

John Pszenycska, owner or reputed owner.
F. F. 426, Oct., 1929. $2,690.63.
Howard Neely, Atty.

Lot No. 18, in a plan of lots laid out by McClintock, Reineman and Gazzam, in the Fourth Ward, Pittsburgh, Plan Book Vol. 2, page 146. Fronting 20 feet on Forbes street, and extending back on one side along lot No. 19, 117 feet, 3¾ inches, and on the other side along lot No. 17, 116 feet, 8⅝ inches, having width in rear along Watson street (formerly Beach alley), 20 feet. Having thereon a 2-story brick and frame dwelling house known as No. 2211 Forbes street, and a small frame dwelling house known as No. 2212 Watson street. Together with sewer rights granted to the mortgagor.

Nicola Varrati and Maria Assunta Varrati, his wife, owners or reputed owners.
F. F. 427, Oct., 1929. $3,397.25.
Howard Neely, Atty.

Lot No. 8, in Margaret G. Arthurs Plan, in the Fourth (formerly Fourteenth) Ward, Pittsburgh, Plan Book Vol. 7, page 280. Fronting 25 feet on the south side of Frazier street, distant 150 feet westwardly from Ward street, and extending back even width 100 feet to Whitney street. Having thereon a 2-story frame store and dwelling house known as 3524 Frazier street, and a 2-story frame dwelling house in the rear known as 3515 Whitney street.

Arthur H. Zillmer and Lillian M. Zillmer, his wife, owners or reputed owners.
F. F. 428, Oct., 1929 $6,557.16
Verner L. Barbor, Atty.

All of lot No. 88 and part of lot No. 89, in the Electric Plan of lots No. 2, of the Turtle Creek Land and Improvement Company, in the Borough of Turtle Creek, Plan Book volume 22, page 160. Fronting 31 feet on westerly side of Locust street and extending back 100 feet even width to Thorn alley. Having thereon a 2-story brick dwelling.

George Kennett, Jr., and Clara M. Kennett, owners or reputed owners.
F. F. 430, Oct., 1929. $2,163.00
Charles A. Poth, Atty.

Part of lot No. 43, in Daniel Wenke plan, in the Twenty-ninth Ward, Pittsburgh (formerly borough of Carrick), Plan Book vol. 18, page 96. Beginning at a point on the southerly side of Mosgrove (formerly Meadow) street, in said plan, distant south 53 deg., 55' east, 17.27 ft., from the dividing line between lots Nos. 43 and 44, in said plan; thence extending south 53 deg., 55' east, a distance of 31.75 ft., to a point on line of property of T. Barth, et ux.; thence extending along the line of property of T. Barth, et ux., south 1 deg., 53' east, 124.07 ft., more or less, to a point on the line of property now or formerly of K. Laufer; thence along line of property of K. Laufer, south 55 deg., 25' west, 29.68 ft., more or less, to a stone on line dividing property of K. Laufer from other property of C. J. Bauer; thence extending northwestwardly 157.5 ft., more or less, along line through property of C. J. Bauer to a point on the southerly side of Mosgrove (formerly Meadow) street, at place of beginning. Having thereon a 2-story frame dwelling house.

Hilda Goempel and Jacob Goempel, her husband, owners or reputed owners.
F. F. 431, Oct., 1929. $7,680.75
W. S. Walsh, J. B. McAdoo, attys.

Lot No 124, in plan of lots called Bennett Gardens No. 1, in the Borough of Brentwood, Plan Book volume 28, pages 67-69. Beginning at the southeasterly corner of Outlook street, and Knoepp Way; thence south 80 degrees, 47 minutes, 10 seconds east, 124.41 feet; thence south 26 degrees, 22 minutes, 10 seconds east, 10 feet; thence south 63 degrees, 38 minutes, 50 seconds west, 89.27 feet, to Knoepp Way; thence north 34 degrees, 45 minutes, 10 seconds, west along Knoepp Way 83.50 feet. Having thereon a 2-story brick veneer building.

Bennie Axler, owner or reputed owner.
F. F. 432, Oct., 1929. $1,737.48.
Frank S. Delp, Atty.

Lot in the Fifth Ward, Pittsburgh. Fronting 15.26 feet on the westerly line of Hollace (formerly Howard) street, distance 202.73 feet, southwardly from the southwestern corner of Webster avenue and Hollace street, and extending back even width through the center line of a partition wall on each side, 66 feet. Having thereon a 2-story brick dwelling known as 635 Hollace street.

J. A. Lentz and Sophia C. Lentz, his wife, owners or reputed owners.
F. F. 433, Oct., 1929. $215.24
Harry J. Schmitt, Atty.

Part of lots Nos. 102 and 103 of the F. L. Imhson Plan, in the Sixteenth Ward, Pittsburgh, Plan Book volume 8, page 4. Fronting 25 feet on the easterly side of Eleanor street, distant 145 feet southwestwardly from the southeasterly corner of Salisbury and Eleanor street, and extending back even width 110.10 feet. Having thereon a two-story and an attic frame dwelling.

Samuel Levy, owner or reputed owner.
F. F. 434, Oct., 1929. $211,477.72
Park J. Alexander, Atty.

Lot in the First Ward, Pittsburgh, Beginning on the southwesterly side of Diamond street, at the center of the party wall between buildings known as Nos. 308 and 310 Diamond street. Fronting 43.71 ft., on the southwesterly side of Diamond street, and extending back even width through a party wall on one side and along land of the Colonial Trust Company on the other side, 74.91 ft. Having thereon a 2-story brick restaurant and store room building known as Nos. 310 and 312 Diamond street.

Innocenzo Del Grosso and Angelina Del Grosso, owners or reputed owners.
F. F. 435, Oct., 1929. $1,649.30
Samuel J. Horvitz, Atty.

Lot No. 10 in the Twelfth Ward, Pittsburgh, Plan Book volume 7, page 229. Fronting 33 1-3 feet on the westerly side of Inwood street, distant 584 2-3 feet northeastwardly from the northerly line of Franks-town avenue, and extending back even width 138.06 feet to a 16-foot alley.

P. J. Malley and Alice Malley, his wife, owners or reputed owners.
F. F. 436, Oct., 1929 $378.62
Stanton C. Fogie, atty.

Lot No. 14, in Block 55, of the East Pittsburgh Improvement Company's Plan called First Addition to Wilmerding, in the Borough of Turtle Creek, P. B. volume 10, page 24. Having thereon a 2-story frame dwelling and frame garage.

William H. Gordon, owner or reputed owner.
F. F. 438, Oct., 1929. $25,783.80
Humphrey Morris, Atty.

Lot No. 24, and the northwesterly 15 feet, of lot No. 23, in Leonard Delp's Avalon Place Plan, in the Borough of Avalon, Plan Book volume 11, page 16. Beginning at the intersection of the northeasterly side of California avenue, with the southeasterly side of Delp street, fronting 40 feet, on California avenue, and extending back on one side along Delp street, 120.41 feet, and on the other side 120 feet, having width in rear along a 20 feet, alley, 49.87 feet. Having thereon a 2 story brick dwelling house.

Pittsburgh Hardwood Lumber Company, a corporation, owner or reputed owner.
F. F. 439, Oct., 1929 $64,711.50
Park J. Alexander, Atty.

Lot in the First Ward, Borough of Wilkinsburg, beginning at the southwest corner of Hill avenue, Pitt street; thence along the westerly line of Pitt street south 25 degree west 254 feet, thence north 65 degrees west 217.37 feet, thence north 25 degrees east 39.90 feet, thence north 65 degrees west 33.63 feet, thence north 25 degrees east 82.10 feet, tenche south 65 degrees east 131 feet, thence north 25 degrees east 132 feet to Hill avenue, thence south 65 degrees east 120 feet. Containing 45,120 square feet and comprising parcels of land B and C, Deed Book volume 2,261, page 353. Excepting thereout a strip of ground on the southerly side of the above described tract fronting 3 feet on the westerly side of Pitt street and extending back even width 217.37 feet. Together with the use in common of the switch or siding to the main tracts of the Pennsylvania Railroad as shown on parcel B, Deed Book volume 2,251, page 353. The cost of maintaining said siding shall be borne by the users thereof.

Harry L. Felser, owner or reputed owner.
F. F. 440, Oct., 1929. $4,827.58.
Harvey Morton Aronson, Atty.

Lot No. 8, in a plan of the subdivision of a part of out-lot No. 13, in the Manor of Pittsburgh, made by Adam Reineman and H. McClintock, in the Fourth (formerly Fourteenth) Ward, Pittsburgh, Plan Book, volume 2, page 146. Fronting 20.03 feet, on the south side of Fifth avenue, distant 60.09 feet, from the intersection of Moultrie street, with Fifth avenue, and extending back about even width 114.37 feet to Ann street. Excepting and reserving therefrom and thereout a strip of 2 inches wide and extending the length of Lot No. 8, adjoining the westerly line of Lot No. 9, in said Plan. Fronting 2 inches on the southerly side of Fifth avenue, and extending back even width 114.37 feet to Ann street. See Deed Book volume 1286, page 19.

Gal Martinka and Anna Martinka, his wife, owners or reputed owners.
F. F. 443, Oct., 1929. $1,127.67
Hazlett, Gardner & Gannon, Attys.

Lots Nos. 115, 116, and 117, in the L. M. Hoge Plan of lots, in the Township of Frazier (formerly East Deer Township), P. B. volume 26, pages 20 and 21. Having thereon a two-story frame dwelling house.

John J. Pfeiffer, Cecilia M. Pfeiffer, owners or reputed owners.
F. F. 445, Oct., 1929. $264.50
Doty Thornton, Atty.

Part of Lot No. 89, in William Robinson's Plan, in the Twenty-first Ward, Pittsburgh, P. B. volume ..., page .... Fronting 20 feet, on the south side of Fayette street, and extending back 66 feet, even width throughout. Having thereon a two-story frame house.

The Artistic Building Company, a corporation of Pennsylvania, owners or reputed owners.
F. F. 446, Oct., 1929. $36,451.61.
I. L. Giffen, Atty.

All of lots Nos. 2, 3, 4 and 5 and part of lot No. 1, in Landleiss Plan, in the Fifth (old Thirteenth) Ward, Pittsburgh, Plan Book volume 31, page 162. Beginning at a point on the easterly side of Landleiss place distant 110.97 feet, northwardly from the northeasterly corner of Center avenue, and Landleiss place; thence north 85 deg. 58' east 85.20 feet, to a point on the line of purpart No. 2 in the partition proceedings in the estate of George Ewart, deceased, at No. 651 November term, 1898, in the Court of Common Pleas No. 3, of Allegheny County, Pa.; thence by same north 2 deg. 26' east 43.52 feet, more or less to a point in the line of lot No. 3, in said Landleiss Plan; thence eastwardly along the line of lot No. 3, in said plan a distance of 49.65 feet, to the easterly line of said lot No. 3; thence northwardly along the easterly line of lots Nos. 3, 4 and 5 in said plan, a distance of 136.74 feet, to a point; thence north 88 deg. 11' west a distance of 138.79 feet, to a point; thence in a southerly direction a distance of 18.52 feet, to a point in said lot No. 5; thence westwardly a distance of 10 feet, to a point; thence in a southerly direction along the easterly line of Landliess place a distance of 170.14 feet, more or less, to place of beginning. Having thereon a group of dwellings known as Nos. 512, 514, 516, 518, 520, 522, 524 and 526 Landleiss place.

Bethel Grove Land Company, a Corporation, owners or reputed owners.
F. F. 450, Oct., 1929. $2,966.40
Emerson G. Hess, Atty.

Lots Nos. 30, 31, 32, 33, 34, 36, 38, 40, 42, 43, 44, 45, 46, 47, 48, 49, 51, 52, 53, 54, 56, 58, 59, 60, 61, 62, 63, 64, and 65, in Orchard Park Plan, Bethel Township, P. B. volume 30, pages 70 and 71.

William G. Gillespie and Sarah C. Gillespie, his wife, owners or reputed owners.
F. F. 451, Oct., 1929. $5,446.83
Emerson G. Hess, Atty.

Part of lots Nos. 331, 332 and 333, in plan laid out by John H. Sawyer, 10th Ward, Pittsburgh, Plan Book, volume 6, page 34. Having thereon a 3 story double brick dwelling known as Nos. 1849 and 1851 Morningside Avenue.

Linnen Thomas, owner or reputed owner.
F. F. 454, October, 1929. $1,435.46
Israel Grauer, Atty.

The northerly one-half of lot No. 236 in plan called North Wilkinsburg Subdivision, First Ward, Borough of Wilkinsburg, Plan Book volume 13, pages 32 and 33. Having thereon a 2-story frame dwelling known as No. 7012 McKee street. Also the southerly one-half of lot No. 236 in the plan of North Wilkinsburg Subdivision, First Ward, Borough of Wilkinsburg, Plan Book volume 13, page 32.

William H. Edmonds, owner or reputed owner.
F. F. 455, October, 1929. $1,919.50
Israel Grauer, Atty.

Lot No. 26 in G. C. Lewis Plan, Tenth Ward, Pittsburgh, Plan Book volume 12, page 64. Having thereon a 2-story frame dwelling known as No. 720 North Atlantic avenue.

Israel Goodstein, owner or reputed owner.
F. F. 456, October, 1929. $10,995.00
Israel Grauer, Atty.

Lots Nos. 82 and 83 in Central Plan, in the Fifth Ward, Pittsburgh, Plan Book volume .., page 50. Having thereon two 3-story cement and frame buildings in front, known as Nos. 2931 and 2933 Wylie avenue, and three frame buildings in the rear thereof.

Clair C. Heverly, owner or reputed owner.
F. F. 457, October, 1929. $1,002.06
Shoemaker & Knoell, Attys.

Lot No. 26 in Woods Manor Plan, in Penn Township, Plan Book volume 29, pages 14 and 15. Having thereon a 1-story frame dwelling. Subject to building covenants and building restrictions.

Alfred Burchell, owner or reputed owner.
F. F. 458, October, 1929. $4,661.97
Shoemaker & Knoell, Attys.

Lot No. 39 in the Bonaire Farms Plan, in Penn Township, Plan Book volume 26, pages 38 and 39. Having thereon a 2-story frame dwelling of 10 rooms, 2 baths and 2 garages.

Alfred Burchell, owner or reputed owner.
F. F. 459, Oct., 1929. $4,397.66
Shoemaker & Knoell, Attys.

Parts of lot No. 41 in the Bonaire Farms Plan, Penn Township, Plan Book volume 26, pages 38 and 39.

First—Beginning in the center of a public road 33 feet wide, common to plots 41 and 42, thence along center of said road by dividing line of plots Nos. 41 and 49 north 79 deg. 16 min. west 35.5 feet to property conveyed by Alfred Burchell et ux. to Thomas A. Bailey et ux., Deed Book volume 2098, page 371; thence along Bailey property north 10 deg. 44 min. east 72.50 feet; thence continuing along Bailey property 26 deg. 34 min. west 58.88 feet; thence by line south 79 deg. 16 min. east 71 feet to plot No. 42; thence along said line 10 deg. 44 min. west 119.10 feet to center of public road aforesaid. Having thereon a two-story brick and tile dwelling.

Second—Beginning at point on line dividing lots Nos. 41 and 42, in said plan, distant north 10 deg. 44 min. east 119.10 feet from center line of said private road and at northerly line of tract first above described; thence by first described tract north 79 deg. 16 min. west 71 feet to line of land now or formerly of Thomas A. Bailey; thence by Bailey tract south 84 deg. 45 min. west 96.18 feet to the northeasterly line of lot No. 40 in said plan; thence north 38 deg. 50 min. west 37.43 feet to the southeasterly line of lot No. 39, in said plan; thence north 51 deg. 10 min. east 128.06 feet to southerly line of lot No. 28, in said plan; thence south 88 deg. 18 min. east 111.50 feet to westerly line of lot No. 42; thence south 10 deg. 40 min. west 101.79 feet to place of beginning.

Frances A. Goodman, owner or reputed owner.
F. F. 461, Oct., 1929 $1,050.50
Jacob A. Markel, Atty.

Lot No. 85, in T. S. Maple's Plan, called Mapleville, Eighteenth Ward, Pittsburgh, Plan Book volume 12, pages 10 and 11. Having thereon an 8-room frame dwelling, known as 811 Estella street.

John Wesley African Methodist Episcopal Zion Church, of the City of Pittsburgh, a Pennsylvania corporation, owners or reputed owners.
F. F. 462, Oct., 1929. $24,233.38
John A. Metz, Atty.

Lot in the Fifth Ward, Pittsburgh, fronting 185.15 feet on the northwesterly side of Center avenue, extending back 114.73 feet on one side and 120 feet on the other side to Elba street and fronting thereon 150 feet. Having thereon a two-story and basement brick church building.

William J. Remele and Rose L. Remele, his wife, owners or reputed owners.
F. F. 463, Oct., 1929. $660.48
Wm. F. Stadtlander, Atty.

Part of lot No. 113, in the Henderson's Estate Plan, in the Twenty-fifth Ward, Pittsburgh, Plan Book volume 13, page 62. Fronting 40 ft. on the west side of Compromise street, distant 150.51 ft., north of the junction of Spring avenue and Compromise street, and extending back on one side 55 ft. and on the other side 53 ft., having width in rear of 40 ft. Having thereon a one and one-half story frame dwelling house.

Nickolas Harig and J. L. Kostyal, owners or reputed owners.
F. F. 464, Oct., 1929 $5,568.79
Charles A. Poth, Atty.

Part of an unnumbered lot in the McRoberts Farm, Borough of Castle Shannon, Plan Book volume 26, pages 54 and 55. Fronting 50 feet on Brawdy street and extending back 70 feet even width throughout. Having thereon a 2-story frame dwelling.

Clark, Engel, Sleppy Company, a corporation, owners or reputed owners.
F. F. 465, Oct., 1929. $2,854.62
John P. Egan, Atty.

Lot No. 5 in a certain plan of lots called Overbrook Court, surveyed for Charles F. Burke, in the Borough of Overbrook (formerly Baldwin Township) Plan Book volume 29, pages 42 and 43. Fronting 25 ft. on Fair Haven road, at the dividing line between lots Nos. 4 and 5 in said plan and extending back on one side 139.11 ft. and on the other side 143.58 ft., having width in rear along Underwood st., 35.39 ft. Having thereon a one-story gasoline station.

Giavanni Zarra and Nunzia Zarra, his wife, owners or reputed owners.
Fi. Fa. 466, Oct. Term, 1929 $1,318.33
Meyer S. Sikov, Atty.

Parts of lots Nos. 473 and 474 in Mellon sub-division (Plan Book volume 12, page 127 of lots Nos. 1 to 12 inclusive in Bank of Commerce Addition Plan in the Thirteenth Ward, Pittsburgh, Plan Book volume 8, page 268, fronting 30 feet on Blackadore street and extending back an average of 204 feet, having thereon a two-story and attic brick dwelling known as No. 1052 Blackadore street.

Henry J. Geary and Edna B. Geary, his wife, owners or reputed owners.
Fi. Fa. 467, Oct., 1929. $1,087.80
Meyer S. Sikov, Atty.

Lot No. 210 in plan called Regent Square in the Fourteenth Ward, Pittsburgh, Plan Book volume 26, pages 92 and 95. Having thereon a two-story stucco and shingle dwelling known as No. 1137 Richland avenue.

W. C. Samuels, owner or reputed owner.
Fi. Fa. 468, Oct., 1929. $262.46
Alter, Wright and Barron, attys.

Lot No. 57 and adjoining 20 feet of lot No. 56 in Virginia Manor Plan, Mt. Lebanon Township, Plan Book volume 32, pages 22 and 23, subject to coal and mining rights, building restrictions and right of way of South Pittsburgh Water Company.

C. L. Wilson, owner or reputed owner.
F. F. 469, Oct., 1929. $610.84
Alter, Wright & Barron, Attys.

Part of lots Nos. 28 and 29, in H. L. Dean's First Plan, in the Fourth Ward, Pittsburgh, Plan Book volume 18, page 7. Fronting 60.55 feet on the southwesterly side of Craft avenue, distant 64.30 feet, northwestwardly from Kenneth square and extending back on one side 110.39 feet, and on the other side 91.90 feet, having width in rear of 57.65 feet. Having thereon erected an apartment building.

C. L. Wilson, owner or reputed owner.
F. F. 470, Oct., 1929. $1,762.44
Alter, Wright & Barron, Attys.

Lots Nos. 13, 14 and 15 in the Plan of Mary A. Barr, in the Fourth Ward, Pittsburgh, Plan Book volume 11, page 38. Having thereon two three-story apartment buildings.

James S. Gummert and W. J. Crowley, Trustee in Bankruptcy of James S. Gummert, doing business as T. N. Gummert & Sons, owners or reputed owners.
L. F. 471, Oct., 1929. $4,107.03
Allen G. Lynch, Atty.

Lot in the Borough of Tarentum. Fronting 34 feet, 4 inches on the northerly side of East Seventh avenue, distant westerly 323 feet, from Ormond ally and extending back even width 100 feet.

Annis Ristom and Shefika Ristom, his wife, owners of reputed owners.
F. F. 472, Oct., 1929. $2,370.62
J. M. Stoner & Sons, Attys.

Part of lot No. 207 in Cook & Cassatt's Plan, in the Third Ward, Pittsburgh, Plan Book volume 1, page 49. Fronting 14.90 feet on the northeasterly side of Cliff street and extending back even width through the center of a party wall on one side 156.17 feet, to Ridgeway street. Having thereon a brick dwelling known and numbered as 1707 Cliff street. Together with easements, etc., see D. B. volume 2065, page 110.

W. J. Zahniser, owner or reputed owner.
F. F. 473, Oct., 1929 $17,206.04
F. F. 474, Oct., 1929 $10,606.66
O. K. Eaton, atty.

Lots Nos. 8, 9, 10, 13, 14, 15, 21, 22, 23, 24, 25, 26, 27, and 28, in the plan of lots laid out by W. J. Zanhiser, in the Borough of Oakmont, Plan Book volume 25, page 55.

Also part of lot No. 7 in said plan and said Borough. Fronting 13 feet on the westerly line of Eleventh street, and extending back even width 100 feet. Also lot in Eighth (formerly Twentieth) Ward, Pittsburgh. Fronting 49.77 feet on the easterly side of Roup street, distant 150 feet, northeastwardly of the northeasterly corner of Roup street and Friendship avenue, and extending back on one side 124.25 feet, and on the other side 120.67 feet, having width in rear along Emory Way 49.89 feet. Having thereon a 2-story brick dwelling house.

Philip A. Laux and Magdalena M. Laux, his wife, owners or reputed owners.
L. F. 476, Oct., 1929 $6,276.57
A. B. Angney, atty.

The easterly 5 feet of lot No. 209, and the westerly one-half of Lot No. 210 in the South View Place Plan of Birmingham Land and Improvement Co., in the Borough of Carrick (now Twenty-ninth Ward Pittsburgh), Plan Book volume 10, page 102. Having thereon a 2-story frame dwelling.

John B. Ritenour and Agnes V. Ritenour, owners or reputed owners.
L. F. 478, Oct., 1929. $732.15
Robt T. Houlden, Atty.

Lot No 204 in Bennett Gardens Plan No. 2, Brentwood Borough, Plan Book volume 28, pages 78 and 79. Having thereon a two-story brick and shingle bungalow.

Leonard N. Fox and Elizabeth B. Fox, his wife, owners or reputed owners.
L. F. 479, Oct., 1929. $6,010.80
Hartje & Herring.on, Attys.

Lot No. 4 in Morningside Manor Plan, Tenth Ward, Pittsburgh, Plan Book volume 20, page 114. Having thereon a two-story stucco and shingle dwelling No. 1417 Duffield street.

William J. Sherrard, with notice to Louis William Kranyak and Margaret E. Kranyak, his wife, terre tenants, owners or reputed owners.
L. F. 480, Oct., 1929. $11,732.75
Hartje & Herrington, Attys.

Lot No. 62 in the Marlin Place Plan in Mt. Lebanon Township, Plan Book volume 29, pages 144 and 145. Having thereon a two-story brick dwelling.

John J. Husson and Effie A. Husson, his wife, with notice to Louis A. Burkhard, te tenant, owners or reputed owners.
L. F. 481, Oct., 1929. $10,761.97
Hartje & Herrington, Attys.

Lot in the Fourteenth (formerly Twenty-second) Ward, Pittsburgh. Fronting 30 feet on the westerly side of Carnegie place, distant 107.81 feet southwardly from the southerly line of Penn avenue and extending back even width 103.34 feet. Having thereon a two-story stone dwelling house known as No 119 Carnegie place.

Filippo Casale, owner or reputed owner.
F. F. 482, Oct., 1929. $12,600.00
J. M. Stoner & Sons, Attys.

The northerly 26.10 feet of lot No. 9 and the southerly 11.86 feet of lot No. 8 in Boulevard Park Plan, Fourteenth Ward, Pittsburgh, Plan Book volume 32, pages 82 to 85. Having thereon a two-story brick dwelling known as 2639 Beechwood Boulevard.

John Parfitt and Ella K. Parfitt, his wife, owners or reputed owners.
F. F. 483, Oct., 1929. $7,848.77
J. Warren Hunter, Atty.

Part of lot No. 16 in the Grandview Plan, Eighteenth Ward, Pittsburgh, Plan Book volume 20, pages 166 and 167. Fronting about 28.52 feet on the westerly side of Beltzhoover avenue and extending back 115 feet to Aztec way and fronting 23.85 feet thereon. Having thereon a two-story dwelling.

Edward J. Dugan, owner or reputed owner.
F. F. 487, October, 1929. $1,729.75
Albert E. Kabet and Charles A. Locke, Attys.

Lot in the First Ward, Borough of Wilkinsburg, at the corner of Marie street and Sloan avenue. Fronting 144.57 feet on the southerly side of Marie street, extending back along Sloan avenue on the one side 119.72 feet and on the other side 20.12 feet, and fronting 101.48 feet in rear. Having thereon a 2-story and attic stone and hollow tile dwelling, known as 1450 Sloan avenue, and also a concrete block and stone 1-car garage.

John B. Dance and Lillian Dance, his wife, owners or reputed owners.
F. F. 490, October, 1929. $1,047.54
H. L. Hegner, Atty.

Lot No. 68 in Jones & Rea Plan, in the Fourth Ward, Pittsburgh, Plan Book volume 10, page 156. Having thereon a 2-story frame dwelling.

George J. Donaldson and Florence L. Donaldson, owners or reputed owners.
F. F. 491, October, 1929. $5,554.44
G. Malcolm McDonald, Atty.

Twenty feet of lot No. 19 and 10 feet of lot No. 20 in the Tintsman & Larimer Plan, in the Borough of Turtle Creek, Plan Book volume 15, pages 198 and 199. Having thereon a 2-story brick dwelling.

Peter Porro, owner or reputed owner.
F. F. 493, October, 1929. $1,320.24
Harry Bluestone, Atty.

Lot No. 503 in Sunset Hills Plan No. 3, Mt. Lebanon Township, Plan Book volume 31, pages 156 and 157. Having erected thereon a 2½-story double brick dwelling designed for two families, and two concrete block garages in rear.

Peter Porro, owner or reputed owner.
F. F. 494, Oct., 1929 $1,320.24
Harry Bluestone, Atty.

Lot No. 504, in Sunset Hills Plan No. 3, Mt. Lebanon Township, Plan Book volume 31, pages 156 and 157. Having erected thereon a 2½-story double brick dwelling designed for two families, and two concrete block garages in rear.

Matthew E. Burkhart and Flora E. Burkhart, his wife, owners or reputed owners.
F. F. 495, Oct., 1929 $1,006.60
J. W. Cratty, Atty.

Lot No. 218, and adjoining 15 feet of lot No. 219, in Ideal Plan No. 1, Twenty-Eighth Ward, Pittsburgh, Plan Book volume 19, page 126. Having thereon a dwelling.

Laura I. Liggett and Archie Liggett, her husband, owners or reputed owners.
F. F. 496, Oct., 1929 $4,928.62
Lot No. 52, in sub-division of Calhoun Park Plan, Mifflin Township, Plan Book volume 30, page 111. Having thereon a frame dwelling, known as 52 Lexington avenue.

Joseph Carlson and Lillian Carlson, his wife, owners or reputed owners.
F. F. 497, Oct., 1929 $8,606.18
J. W. Cratty, Atty.

The northerly one-half of lot No. 101, in Plan in the Borough of Swissvale, Plan Book volume 4, pages 244 and 245. Having thereon a brick dwelling No. 7019 Blackhawk street.

Edward J. Danahey and Lilly M. Danahey, his wife, owners or reputed owners.
F. F. 498, Oct., 1929 $3,558.32
J. W. Cratty, Atty.

Lot No. 71 in the Grace Park Plan, Twentieth Ward, Pittsburgh, Plan Book volume 12, page 80. Having thereon a frame dwelling.

John T. Trevaskis, owner or reputed owner.
F. F. 499, Oct., 1929. $3,831.10
J. W. Cratty, Atty.

Lot No. 64, in Elmhurst Plan No. 2, Patton Township, Plan Book, volume, 32, pages 112 and 113. Having thereon a dwelling known as 64 Chesnut street.

John T. Trevaskis, owner or reputed owner.
F. F. 500, Oct., 1929. $3,812.72
J. W. Cratty, Atty.

Lot No. 59, in Elmhurst Plan No. 2, Patton Township, Plan Book, volume 32, pages 112 and 113. Having thereon a 2-story brick and frame dwelling.

Nicklos Pawlishak and Anna Pawlishak, his wife, owners or reputed owners.
F. F. 501, Oct., 1929. $5,312.00
Wayne Theophilus, Atty,

Lot No. 3, in K. R. Wagner Plan No., 2, in Leet Township, Plan Book, volume 30, pages 20 and 21, Having thereon a 2½ story frame dwelling No. 111 Ambridge avenue, Fair Oaks, Leet Township.

Rebecca Albright, owner or reputed owner.
F. F. 502, Oct., 1929. $1,106.00
Harry E. McWhinney, Atty.

Part of lot No. 169, in Plan called Mifflin and Baldwin Township plan of lots, section A, Hays Borough, Plan Book, volume 12, page 50. Fronting 41.02 feet, on Watson street and extending back 150 feet, even width throughout. Having thereon a 1-story frame dwelling.

George V. Beech and Paul J. Kingston, owners or reputed owners.
F. F. 503, Oct., 1929. $10,000.00
G. Malcolm McDonald, Atty.

Lot No. 39, in Block No. 43, in Plan of Brinton, Pa., in the Third Ward, Borough of East Pittsburgh, Plan Book, volume 11, page 146. Having thereon a concrete block building occupied as garage and dwelling.

George A. K

BUGS BAER Says

THUNDER ON THE MEZZANINE

EVERY time we say anything about Col. Bob Ingersoll, we get hundreds of protests from his admirers.

"Bugs" Baer

Still, his most fervent adherents cannot deny that the most dramatic spot in Col. Bob's speech was when he stretched his hands toward the heavens and requested to be lowbridged with a bolt of lightning.

There was a little man up in Schenectady who could have obliged Bob with neatness and amperage.

His name was Steinmetz. He was the boy who invented indoor lightning.

Yessir, Steinmetz could have scorched Bob's coattails with a million volts of the finest electrical effects.

The experiments in tailor-made thunderbolts still continue up in Schenectady, and the General Electric is now ready to supply the retail trade with crackling thunderbombs for the home.

This popping stuff will leap a space of 16 feet and knock you for a redhot goal.

All you have to do is press a button and a swishing streak of French-fried atmosphere bounces across the room and cooks you to a perpetual cinder.

Just what effect this will have on furnishing the home is difficult to interpret.

In the hands of an indignant parent it will be dangerous to young men of the lounge variety.

When Oscar is sitting on the parlor sofa with Beatrice, the old man will be the engineer at the switch. If Oscar gets too oscary, all the old man does is to pull the throttle and a bolt of Schenectady orange juice hops over the parlor lamp and blasts Oscar out of the suburban districts.

These zig-zaggy chunks of incandescent sideswipes will be handy in little family quarrels.

In case of panic, we advise you to beat your neighbor to the switch.

We do not think they will be practical for boiling eggs until the hens learn to lay fireproof doorknobs.

The effect of a million volts of Edison sap striking an egg in the face would be terrific.

But they would be all right for Hamburgering, fricasees and hash.

And not bad for curling hair.

(Copyright, 1929.)

BARNEY GOOGLE AND SPARK PLUG

A Financial Genius

By DeBeck

RUN ALONG AND AMUSE YOURSELF, KOKOMO — I'M GONNA PARK HERE ALL DAY — THIS HEAT HAS ME GROGGY
YOU'RE A WISE GUY, B.G.
I GUESS THE YOUNGSTER'S GONNA TURN OUT OKAY - AT FIRST I THOUGHT HE WAS GONNA BE A NUISANCE
? ?
© 1929, King Features Syndicate, Inc.
Great Britain rights reserved.
TWO CENTS, BOYS! STEP UP AND GET AN EYEFUL - YER MONEY BACK IF YA AIN'T SATISFIED!
8-31

THE BUNGLE FAMILY

Opinions on Rollo Differ

By Tuthill

GEORGE, HOW DID YOU LIKE ROLLO? HE CERTAINLY WAS JUST WONDERFUL TO PEGGY AND ME AT HIGH BILLOWS. HE TOOK US RIDING IN HIS PLANE. SENT US CANDY, FLOWERS.....WE HAD DINNER WITH HIM TWO OR THREE TIMES.
HE SEEMED DEPRESSED ABOUT SOMETHING THIS EVENING.
A MAN WITH A NAME LIKE ROLLO GOOBER SHOULD FEEL DEPRESSED ALL THE TIME.
OH GEORGE BUNGLE. DON'T BE SO FRESH. A MAN'S CHARACTER IS MORE IMPORTANT THAN HIS NAME. THE IDEA!
I'LL SAY SO. HE'S VERY JOLLY. OR WAS AT HIGH BILLOWS.
FROM THE WAY HE KEPT LOOKING AT THE WALLS AND CEILING ALL THE WHILE HE WAS HERE, ANYONE WOULD GET THE IDEA HE WAS AN INTERIOR DECORATOR JUST DYING TO TALK SHOP.
HE LOOKED BORED BECAUSE YOU INSISTED UPON TELLING HIM.....A MAN WHO OWNS SIX..... ALL ABOUT AEROPLANES. EVERY TIME HE STARTED TO SPEAK YOU GOT READY TO CONTRADICT HIM BEFORE YOU EVEN KNEW WHAT HE WAS TO SAY.
HE WAS ANNOYED. SOMETHING YOU DID, DAD, GOT ON HIS NERVES.
WELL IF YOU WANT THE TRUTH HE WAS NO TONIC FOR MY NERVES, EITHER.
ANYBODY CAN OWN A PLANE THESE DAYS. ALL YOU NEED IS THE DOWN PAYMENT AND CONCENTRATE ON THE IDEA THAT WHAT GOES UP MUST COME DOWN.
WHY DAD I JUST CAN'T IMAGINE WHY YOU LIKE TO MAKE FUN OF MR. GOOBER.
OH GEORGE BUNGLE YOU'RE ALWAYS INSULTING PEOPLE FRANK ENOUGH TO ADMIT THAT NEITHER YOU NOR THEY KNOW WHAT YOU'RE TALKING ABOUT, ESPECIALLY WHEN YOU GET WOUND UP ON MACHINERY.
McNaught Syndicate, Inc. N. Y.
8-31

WEDDING BELLS

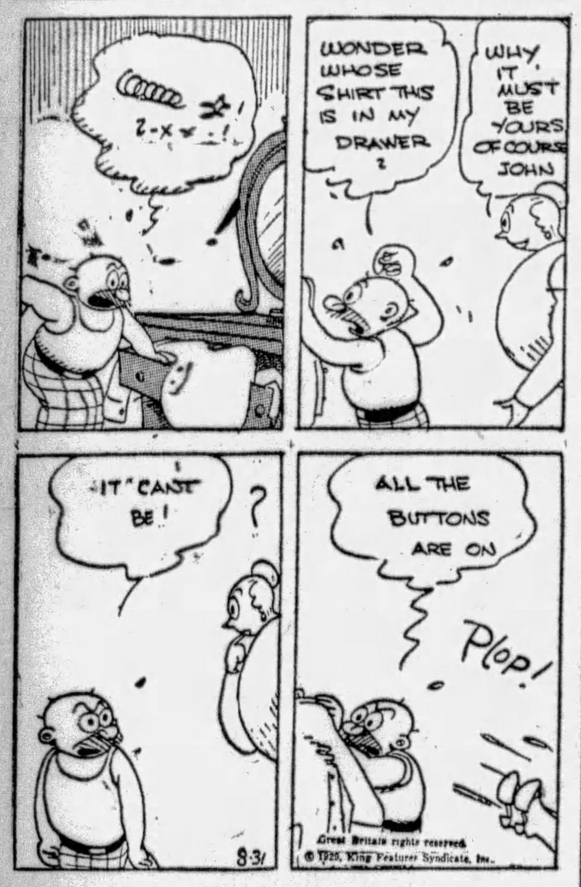
WONDER WHOSE SHIRT THIS IS IN MY DRAWER
WHY, IT MUST BE YOURS OF COURSE JOHN
IT CAN'T BE!
ALL THE BUTTONS ARE ON
Plop!
Great Britain rights reserved.
© 1929, King Features Syndicate, Inc.
8-31

ELLA CINDERS

Looking for a Sweetheart

By Plumb and Conselman

AFTER NIGHTS OF DESPAIR JIM BLUNT IS ON HIS WAY TO SEE ELLA AND TRY TO EXPLAIN HOW MAIZIE PURR'S REVENGEFUL SCHEME IS RESPONSIBLE FOR ALL THEIR TROUBLE. MAIZIE ANNOUNCED SHE WAS ENGAGED TO JIM AND SUPPLIED EVIDENCE, OBTAINED BY TRICKERY TO PROVE IT.
MAYBE ELLA WILL BELIEVE ME, AFTER ALL, WHEN I EXPLAIN THAT I'M THE INNOCENT VICTIM OF A PLOT! WHAT A FOOL I WAS NOT TO HAVE GONE TO HER IN THE BEGINNING! I HOPE IT ISN'T TOO LATE!
GONE! INTO MY LIFE LIKE A STAR AND OUT OF IT LIKE A COMET! WHERE CAN SHE BE? I'LL INQUIRE OF THE MANAGER!
FOR RENT SEE MANAGER
MISS CINDERS LEFT WITHOUT A WORD SEVERAL DAYS AGO! I HAVEN'T SEEN HER SINCE! IT'S VERY STRANGE!
I'LL TURN THE TOWN UPSIDE DOWN UNTIL I FIND HER! I'LL SEARCH DAY AND NIGHT! LIFE ISN'T WORTH LIVING WITHOUT SOMEONE TO LIVE FOR, AND FROM NOW ON I'LL LIVE ONLY IN THE HOPE OF FINDING ELLA!
ELLA HAS DISAPPEARED! She vanished without a trace. What lies behind this mystery?
Reg. U.S. Pat. Off.; Copyright 1929, by Metropolitan Newspaper Service
8-31

MUTT AND JEFF

Mutt and Jeff News Reel—Sees All—Knows Nothing

By Fisher

WE'RE FINE WAR CORRESPONDENTS WITHOUT A WAR! WHAT WILL WE DO NOW? IN CHINA, BUSTED AND WITHOUT A DIME!
I DIDN'T START TO LIKE THE JOB UNTIL I WAS FIRED! WE MIGHT ENLIST IN THE CHINESE FAMINE!
LISTEN! I NEED TWO GOOD CAMERA MEN TO GO AROUND THE WORLD AND PHOTOGRAPH IMPORTANT MEN AND EVENTS FOR MY NEWS REEL SERVICE!
SIR, YOU'VE GOT 'EM!
SMACK.
AND WAGES ARE NO OBJECTION! (SMACK)
ARF!
CLICK OFF ANOTHER THOUSAND FEET, JEFF. HE TOLD US TO PHOTOGRAPH IMPORTANT MEN AND EVENTS. AND I'M BOTH! AHEM!
FILM
FILM
8-31

Maybe I'm Wrong

by JOHN P. MEDBURY

According to the girls, all college boys are good at loving roughly speaking.

Matrimonial Martyrs

A husband soon gets used to his wife's crying. The first hundred tears are the hardest.

Connubial Casualties

A married man is a bachelor whose luck gave out.

Efficiency Experts

The sword-swallower who eats safety pins for appetizers.

Null and Void

The fellow who thought that honey came from spelling bees.

Take It or Leave It

California may have a better climate than Chicago, but the air ain't so "bomby."

Momentous Moments

When the hostess places the Siamese twins at opposite sides of the table.

Among the Illiterati

The sins of the fathers are read in the confession magazines by the children.

Harry—You say Tom is on the water wagon?

George—Practically. He's driving a milk truck.

(Copyright, 1929, King Features Syn., Inc.)

BONZO

A Poor Businessman

By Studdy

I'LL BUY THAT FOR MY GIRL, CHEEKIE, IF I CAN GET IT CHEAP
SALE EXPIRY OF LEASE
STORES
THAT BAG WAS MARKED TWO-FIFTY!
I'LL BUY IT AT TWO, SWEETIE!
I DEAL QUICK AND CUTE, I DO!
Great Britain rights reserved.
© 1929, King Features Syndicate, Inc.
ALL GOODS REDUCED ONE DOLLAR
8-31

EMBARRASSING MOMENTS

"GERALD" I-I-I'M SURE I HEARD SOME ONE DOWN STAIRS -
WELL, G-GO S'SEE WHO T'T'IS -
THE MOVIE "HERO" WHO FIGHTS HIS WAY TO THE DOORS OF DEATH TO SAVE HIS LADY IS AWAKENED BY HIS WIFE AT 3 A.M.
© 1928, by King Features Syndicate Inc. Great Britain rights reserved

JUST KIDS

A Realistic Dream

By Carter

REMEMBER TO LOOK UP AN' DOWN BEFORE YOU CROSS THE STREET
WAS YOU EVER ON A SUBMARINE DOWN UNDER WATER -FATSO?
NO
POOR LITTLE FELLER - I WAS BITED BY A BEE!
I WAS ON A SUBMARINE LAS' NIGHT-DOWN UNDER WATER
OH-WHAT A N'AWFUL FIBBER MUSH STEBBINS IS - YOU WASN'T ON NO SUBMARINE LAST NIGHT 'CAUSE WHEN YOU LEFT MY HOUSE YOU SAID YOU WAS GOIN' HOME TO BED!
© 1929, King Features Syndicate, Inc., Great Britain rights reserved.
DON'T YOU EVER DREAM?
4 8-31

BRINGING UP FATHER

The Hats Came in Handy

By McManus

OH, YES, MR. JIGGS IS VERY BUSY. HE'S IN A CONFERENCE WITH A LOT OF BANKERS. LOOKS LIKE HE'S GONNA BE TIED UP ALL DAY.
SO I SEE. I'LL NOT DISTURB HIM. JUST SAY I CALLED AND IF HE HAS TIME TO PHONE ME AT HOME.
I'M SO GLAD HE IS TAKING AN ACTIVE PART IN THE AFFAIRS OF BIG BUSINESS.
IT WORKED, SIP. SHE'S GONE.
THAT'S FINE, WILLIE—I'M GONNA RAISE YOUR SALARY FOR THAT IDEA.
HERE'S THE HATS BACK. THANKS VERY MUCH. I MAY WANT TO RENT THEM AGIN VERY SOON.
VERY GOOD, SIR.
GEO MCMANUS 8-31
© 1929, Int'l Feature Service, Inc., Great Britain rights reserved.

TILLIE THE TOILER

Mac Should Have a Relapse

By Westover

I'M SORRY WE HAD TO DRAG YOU BACK FROM YOUR VACATION, MAC. MR. GOOBER IS WELL AGAIN, SO YOU CAN RETURN TO THE BEACH.
THANKS, BOSS. I'LL ORDER ANOTHER COAT OF TAN
TELL TILLIE YOU'RE GOING. ASK HER TO DO A LITTLE WORK FOR A CHANGE!
RIGHT, BOSS!
I'M GOING TO TAKE THE REST OF MY VACATION. MR. GOOBER IS WELL AGAIN. I THINK I'LL START TOMORROW!
IF I WERE YOU, I WOULDN'T PLAN ON STARTING TOMORROW.
YOU WOULDN'T
NO, WITH ALL THE EXTRA WORK HE'LL HAVE TO DO. MR GOOBER MAY HAVE A RELAPSE. THEN YOU'LL HAVE TO RUSH BACK AGAIN!
RUSS WESTOVER
© 1929, King Features Syndicate, Inc., Great Britain rights reserved.

THE NEBBS

The Lure

By Carlson

AS THE STORY PROCEEDS, WE HAVE HERE THE FALSE FRIEND WHO INFLUENCES ROBERT STONE (ALIAS ROCKNEY FLINT) TO GAMBLE WITH THE BANK'S FUNDS WHICH FINALLY RESULTS IN HIS ABANDONING HIS HOME AND POSITION AN EMBEZZLER AND THIEF
THAT'S A GREAT MAKE-UP, GENE—IF I WAS RUNNING A BANK AND A GUY WHO LOOKED LIKE YOU DO WALKED IN, I'D LOCK THE VAULT AND NAIL THE FURNITURE TO THE FLOOR
HOW ABOUT A LITTLE GAME TONIGHT, BOB,?— YOU'LL DRY UP SITTING AROUND THE HOUSE EVERY NIGHT. BUT MAYBE YOU CAN'T GET OUT.
ALL RIGHT, SPIKE, I'LL BE OVER AFTER DINNER—I NEED A BIT OF DIVERSION I'LL GET OUT ALL RIGHT
WELCOME, BOB, HAVE ANY TROUBLE GETTING OUT?— DID YOU HAVE TO SNEAK OUT THE BACK WAY?
NOT ME, I COME AND GO AS I PLEASE—I BROKE MY WIFE RIGHT FROM THE START.
THAT'S GREAT!—THE WAY TO BAIT A FELLOW ON IS TO TELL HIM HE CAN'T DO IT—AND TAKE ONE OF THESE SELF-CENTERED, SELF-LOVING BIRDS AND TELL HIM HE'S A BIG GUY AND HE'LL GO BROKE TRYING TO PROVE IT.
"Out of the Clouds" IS A TITLE SUGGESTION SENT IN BY Robert Carter.
8-31
(Copyright, 1929, by The Bell Syndicate, Inc.) Trade Mark Reg. U. S. Pat. Office

POLLY AND HER PALS

"Switched" Identity

By Sterrett

WHAT HITCHA ON THE HEAD, DEL?
LIGHTNIN' ASH. I KIN HEAR THE THUNDER. YET!
HEY, MAW! I JESS GAVE ONE OF OUR MYSTERIOUS ENEMIES A HEADACHE HE WONT FERGIT IN A HURRY!
YEH?
YEH AN' HERE'S A SAMPLE OF HIS HAIR. TO PROVE THAT I SOCKED HIM ON THE BEAN!
GOOD GRIEF, PAW! THAT THERE'S DELICIA'S HAIR, OR I'M A ESKIMO!
CLIFF STERRETT 8-31
© 1929, Newspaper Feature Service, Inc., Great Britain rights reserved.

KRAZY KAT

The Accommodating Officer Pupp

By Herriman

GOT A BRICK'—HEH?
WELL-LL—TO SOME EXTENT, OFFICER PUPP. I-I-I HAVE.
ASHES
GIMME YIT!!
THERE'S WHERE IT BELONGS.—"MOUSE"—NOT ON "KRAZY'S" HEAD—SAVVY?
ASHES
IVVIN IMONG THE ESHES HIS GREAT LOVE SICKS ME OUT—"LIL AINJIL"
ASHES
HERRIMAN
© 1929, Int'l Feature Service, Inc., Great Britain rights reserved.

VANILLA AND THE VILLAINS

A Box Seat for the Master Mind

By McClure

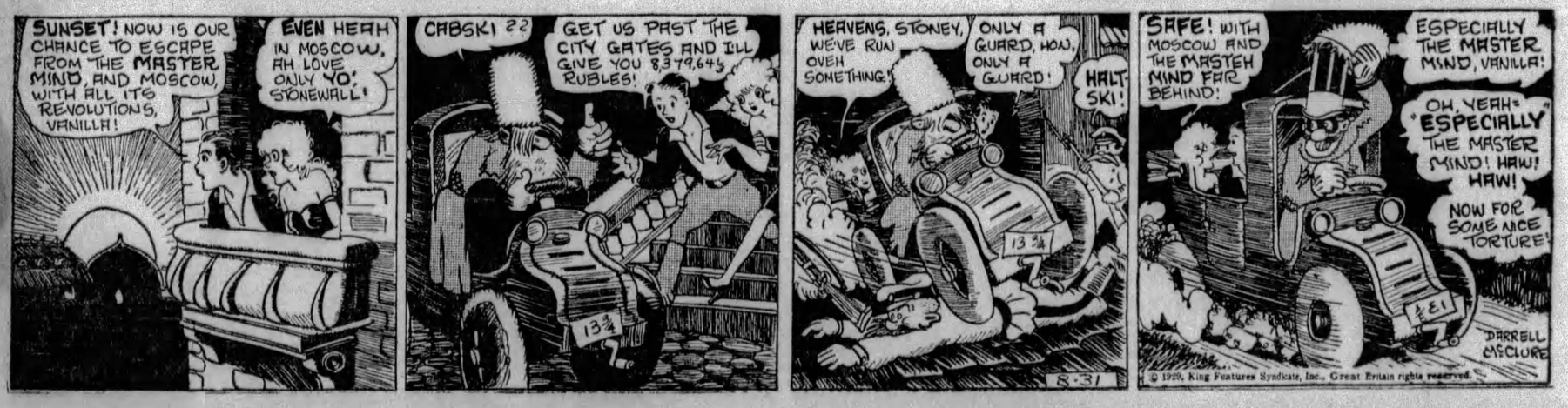
SUNSET! NOW IS OUR CHANCE TO ESCAPE FROM THE MASTER MIND, AND MOSCOW, WITH ALL ITS REVOLUTIONS, VANILLA!
EVEN HEAH IN MOSCOW, AH LOVE ONLY YO', STONEWALL!
CABSKI 22
GET US PAST THE CITY GATES AND I'LL GIVE YOU 8,379,645 RUBLES!
HEAVENS, STONEY, WE'VE RUN OVEH SOMETHING!
ONLY A GUARD, HOW, ONLY A GUARD!
HALT-SKI!
SAFE! WITH MOSCOW AND THE MASTEH MIND FAR BEHIND!
ESPECIALLY THE MASTER MIND, VANILLA!
OH, YEAH= "ESPECIALLY" THE MASTER MIND! HAW! HAW!
NOW FOR SOME NICE TORTURE!
DARRELL McCLURE
© 1929, King Features Syndicate, Inc., Great Britain rights reserved.

COOK-COOS by Ted Cook

(Copyright, 1929)

Bell laboratories are installing equipment in theaters which deaf people can clamp to their ears and hear the dialogue.

They ought to go a step further—and perfect equipment that the rest of us can clamp over our ears.

* * *

Critics who contend that the spirit of law enforcement is burning low in this country simply aren't abreast of the news.

For example, Mrs. Emily J. Jones, woman mayor of Eureka, Calif., has issued an order prohibiting blind pigs in the residential section.

* * *

MEN OF THE HOUR

This is Formosa Doakes, who has perfected a sanitary dip for off-color books. It was Mr. Doakes who originated the fad of putting stockings on table legs, and invented the Battle Creek high voltage skull compressor for people suffering from broad mindedness.

* * *

Of course, manufacturing more liquor for medicinal purposes is a good thing; but why not give the boys some of it before they get sick on what they will drink.

* * *

Patience is a lovely virtue
That can never, never hurt you,
Since all will come to those who wait
For it, until it is too late.

* * *

FAMOUS LAST WORDS

I guess that settles the argument, don't it!

FRISBY HAS PLAN FOR ENFORCEMENT OF ALL THE LAWS

Latest photograph, which Mr. Frisby has ordered hung in Smithsonian Institution.

* * *

WASHINGTON—Late yesterday, Congressman Horace B. Frisby dealt a telling blow to crime by announcing the Frisby Law-Support Committee. "This Committee," Frisby declared, "will be composed of the entire population working together on the Frisby Distribution Plan, so that all the citizens may support all the laws."

"For months," he continued, "I have been counting laws and citizens in an effort to put my distribution plan on a sound basis, and now I am happy to state, they balance perfectly.

"Nothing now remains but to assign each law to a citizen who will pledge himself to support it. And this, I promise you, will be done without fear or favor. Frisby has no ax to grind."

* * *

Watermelon, Alarm Clock Prizes in Big Lamar Open

(From the Lamar, Mo., Democrat)

Hal Dalton went around the square today, and gathered up about a wagon load of prizes, for the golf tournament tomorrow forenoon. When you read this list you'll wish you were a golf player.

We asked Hal how he was going to award his prizes. He said, Oh, he'd split 'em up about first, second, third and fourth. Here's what they're going to get:—

Konantz, a 75 cent Victrola record; Clinkenbeard's, one dollar pocket knife; Hake's, an alarm clock; Shelby Willey, a big watermelon; William's Variety Store, two boxes of fire crackers; Harley Isenhower, a one dollar bottle of hair tonic 45% alcohol; Lamar Bottling Works, a case of O'Joy; Ed Weber, a Sunday chicken dinner; Hank's Kleanall, a suit cleaned and pressed; Elam Wholesale, one case of assorted Neck-hi; Preach Haddock, shave and hair cut; Humphrey's, a $1.25 flash light; Brite's Bakery, box of candy; Hallenbeck's $1.50 smoking set.

Today's Crossword Puzzle

By Eugene Sheffer

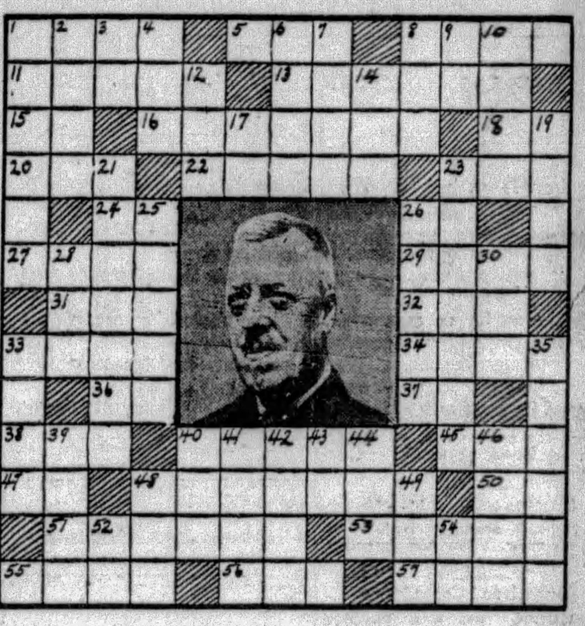

We present today the photograph of the celebrated German commander who piloted the Graf Zeppelin on its trans-Atlantic flight. Spell out his name in 48 Horizontal.

Herewith is the solution to yesterday's puzzle.

(Copyright, 1929, King Features Syn., Inc.)

HORIZONTAL

1—head of the Roman Catholic Church.
5—bustle
8—projecting wharf
11—want of tone
13—superiors of a community of monks
15—note of the scale
16—resembling a ligament
18—jumbled type
20—former coin of European countries
22—sounds
23—Norse god of war
24—negative
26—exclamation of laughter
27—sense of touch
29—persons
31—attorney (abbr.)
32—pen for swine
33—one of the Great Lakes
34—card having three spots
36—otherwise
37—Sunday (abbr.)
38—lodging place
40—tremulous
45—insane
47—towards
48—who piloted the Graf Zeppelin from Friedrichshafen to Lakehurst and then back to Germany on its recent flight?
50—prefix meaning without
51—putrid
53—Irish poet and playwright
55—prefix meaning half
56—blue vault
57—performer

VERTICAL

1—apparent
2—pertaining to the ear
3—river of Italy
4—finish
6—condemn to everlasting punishment
7—flute-like instrument
8—seed-vessel of a plant
9—neuter pronoun
10—discover
12—nevertheless
14—encore
17—thus
19—vexes
21—act of anointing with oil
23—petulant fit of passion
25—weasel-like carnivore
26—large bodies of men
28—river in Switzerland
30—organ of sight
33—place of departure
36—one who yodles
39—organ of smell
40—perform
41—runners attached to the feet
42—pick at with a beak
43—half an em
44—modern
46—officer in attendance on a monarch
48—prefix meaning beside
49—remove
52—printers' measure
54—behold

WHY PITTSBURGH IS GREAT
Has the Largest Company Making Rolling Mill Machinery

Pittsburgh Sun-Telegraph

BE A PITTSBURGH BOOSTER
To Your Friends in Other Cities

Safety of Empire Demands That Britain Uphold Her Palestine Mandate and Stop Massacres

"And Jesus said unto him, No man, having put his hand to the plough, and looking back, is fit for the Kingdom of God."—Luke 9, 62.

It is not possible to exaggerate the horror of recent events in Jerusalem and throughout Palestine.

Peaceable Jewish settlers, agriculturists and businessmen that have enormously increased the prosperity of the whole country, multiplying by five the wages paid to their Arab neighbors, taken by surprise, have been massacred in great numbers.

It is the old story of bitter, brutal, unreasoning race and religious hatred.

The Mosque of Omar, sacred to Mohammedans is, unfortunately, located close to what is left of the ancient temple of Jerusalem, including the "Wailing Wall." The more ignorant, and therefore most fanatical, among the Arabs are as ruthless today as they were in the days of Mohammed, fourteen hundred years ago.

And today, as in his day, their cure for "unbelief" is murder.

Cable dispatches have told the horrible story of men, women and children, surprised by overwhelming numbers, stabbed and clubbed to death.

Fortunately, the British Government, accused of negligence and neglect of a mandate solemnly undertaken, is now acting with energy.

Lord Rothermere's newspapers suggest that Britain should suppress this particular uprising and then repudiate the Palestine mandate, solemnly undertaken under the Balfour Declaration, and wash its hands of all responsibility in the Holy Land.

Lord Rothermere and the British Government should read again the text published at the beginning of this editorial.

When you undertake a task solemnly, encouraging tens of thousands of men and women from all over the world to take shelter under your protection and under your solemn promise, you cannot repudiate that promise so lightly.

What is more important, and hopeful for the Jews, is the fact that to take Lord Rothermere's advice would be DANGEROUS TO THE STANDING AND SAFETY OF THE BRITISH EMPIRE.

To abandon Palestine to its fate, which is, of course, unthinkable, would be for the British to say to the Arabs:

"WE FEAR YOU, AND RETIRE BEFORE YOU."

The British Empire cannot afford to do that.

The British have little commercial or selfish financial interest in Palestine, it is true.

But Palestine is inhabited chiefly by Arabs, fanatical Mohammedans.

And the trail of Mohammedanism extends all the way from Jerusalem to Singapore.

The British have been earnest in accusing Russia's government of spreading discontent, and in fighting rebellion all along that "red trail."

Let the Mohammedans become convinced that the British fear them, or will not fight them and promptly suppress any outbreak, and there would be such massacres in India and other British possessions as would endanger the Empire's safety.

It is not in jest that savage Afghan chiefs of the mountains have said:

"IF IT WERE NOT FOR THE BRITISH, WE WOULD MURDER TWO-THIRDS OF THE HINDUS AND MAKE SLAVES OF THE REST."

But now, as in old days, the British have "got the men, got the ships (including airships), and got the money, too."

And however little they may relish being involved in a mandate, which suited them well after the war, they will find it prudent to live up to that mandate and give Jews in Palestine the protection that they have solemnly promised. Only thus can the British protect themselves from a Moslem outbreak that would cost them in men and money a thousand times what it would cost to make good the solemn promise made to the people of Palestine.

New Postoffice Again Subjected to a Delay

It is with disappointment Pittsburghers hear that another hitch in the building of a new postoffice here has developed. The present generation was in swaddling clothes when talk of a new building here was first heard, and while in the intervening years we have been getting closer and closer to realization of the project, something always occurs to set it back.

The newest delay comes from the reported objection of the local federal district attorney that the plans, approved by the postmaster general and the federal judges here, will require witnesses, attorneys and prisoners to walk 100 steps more than would be necessary if another plan was put through.

From this distance it does not appear to be an objection sound enough to delay start of construction. A local Babson, figuring the number of people who use the federal courtrooms as opposed to the number who seldom see the federal courtrooms, most likely would come up with statistics to show that the extra distance involved would mean nothing more to the average citizen than a half-foot a year. And perhaps not that much.

There must be very few citizens, anticipating jury or witness duties, who are lying awake at night worrying about the 100 extra steps that are said to perturb the local district attorney and which are holding up the plans. There is a chance that some of our hard-working attorneys and a considerable number of federal prisoners may string along with the present objection, but in this matter we should remember that many of the prisoners may have time enough to "rest" from the long walk, and that the attorneys, after all, are a rather hardy class of men.

In his regard for distance it is plain that the local federal district attorney has had little contact with the real estate men who upon looking at the 100 feet would convince him in jig time it is nothing but "a hop, skip and jump from the car line."

That we have been so long in getting a new postoffice is a reflection on Pittsburgh that it doesn't deserve.

Those 'Useless' Turnstiles

They'll "Come in Handy."

You have heard about the clergyman, offered $10,000 a year by a city church, when he was getting $2,000 in a country church.

An inquiring neighbor was told by the clergyman's little girl, "Father is in the library praying for light, mother is upstairs packing."

The street car companies of New York City, managed by very intelligent gentlemen, wanted an increase in fare. While lawyers were arguing it in court solemnly, the street car companies were ordering turnstiles, arranged to work at the increased fare rate. Something HAPPENED, they did not get their fare increase just THEN. But watch. They WILL get it. Big business and big money get what they want in the end.

Able French Women

They Understand Business and Politics.

The French Senate, old-fashioned and conservative, did not want women to vote.

The French Chamber of Deputies said French women must vote, and refused to pass a bill that the Senate wanted. So the Senate approved "votes for women."

Of all women on earth, French women are undoubtedly and eminently fitted for the ballot.

They work with their husbands, many of them run the finances of their husbands' business. Nearly all of them think about and understand public questions.

ONCE OVERS

By J. J. Mundy

HAVEN'T you some mean little traits that you make little effort to control?

The least of your efforts is made at home apparently.

Outside you desire, in, a way, to have others think you fine and so you do try rather indifferently to create a good impression among friends.

But when you are surrounded by just your own family, do you ever check your mean impulses and your sharp words?

Rather the facts seem to prove that your efforts to restrain yourself among outsiders causes you to exhibit more ill humor in the family circle.

Aroused among those outside your family, you can keep a calm exterior.

But opposed or irritated by those inside your threshold, you explode th great force.

Why vent your spleen on a blameless family?

As a matter of principle you ought to wish to keep your family in od spirits and do something definite to accomplish a feeling of happiess at home.

The home should not be a dumping ground for your bad humor.

Even in families where conditions are normally happy, there is enough of annoyance without having to bring more when you come home.

(Copyright, 1929, International Feature Service, Inc.)

SATURDAY, AUGUST 31, 1929

Established 1927, by Pitt Publishing Co., Pittsburgh, Pa. President, William Randolph Hearst; Vice-President and Publisher, H. M. Bitner; Secretary-Treasurer, A. W. Clark; Associate Editor, C. W. Danziger; Managing Editor, Royal Daniel, Jr.; Business Manager, J. A. Grant. Entered as second class matter at the postoffice at Pittsburgh, Pa.

National advertising representatives Paul Block, Inc., 247 Park avenue, New York; Guardian Bldg., Chicago; General Motors Bldg., Detroit; Little Bldg., Boston; Guarantee Trust Bldg., Philadelphia 518 Chancery Bldg., San Francisco.

The Associated Press is exclusively entitled to the use for re-publication of all news credited to it or not otherwise credited in this paper and also the local news published herein. All rights of re-publication of special dispatches herein are also reserved.

Dame Rumor Vs. Cold Facts -:- By T. E. Powers

(Copyright, 1929.)

THEY SAY HER OLD MAN HAS MILLIONS!!!
I'LL LOOK IN TO THAT.
RUMOR
TEE HEE
GOOD EVENING BABE!
LISTEN BABE, YOU'RE MY TYPE - WILL YOU MARRY ME?
YOU WILL HAVE TO ASK MY FATHER!
FATHER, THIS IS BILL MY BOY FRIEND, HE WANTS TO SPEAK TO YOU!
HOWDY BILL!
MR GUMPUS, I LOVE YOUR DAUGHTER, I WANT TO MARRY HER!
OH SURE. BY-THE WAY-
SON, COULD YOU LOAN ME $5 UNTIL TO MORROW. I'M A LITTLE LOW
COLD FACTS
T.E.POWERS

Bible Passages

Peter Delivered From Prison

(The Acts 12; 1-11)

NOW about that time Herod the king stretched forth his hands to vex certain of the church.

And he killed James the brother of John with the sword.

And because he saw it pleased the Jews, he proceeded further to take Peter also. (Then were the days of unleavened bread.)

And when he had apprehended him, he put him in prison, and delivered him to four quaternions of soldiers to keep him; intending after Easter to bring him forth to the people.

Peter therefore was kept in prison; but prayer was made without ceasing of the church unto God for him.

And when Herod would have brought him forth, the same night Peter was sleeping between two soldiers, bound with two chains; and the keepers before the door kept the prison.

And, behold, the angel of the Lord came upon him, and a light shined in the prison; and he smote Peter on the side, and raised him up, saying, arise up quickly. And his chains fell off from his hands.

And the angel said unto him, Gird thyself, and bind on thy sandals. And so he did. An he saith unto him, Cast thy garment about thee, and follow me.

And he went out, and followed him; and wist not that it was true which was done by the angel; but thought he saw a vision.

When they were past the first and the second ward, they came unto the iron gate that leadeth unto the city; which opened to them of his own accord; and they went out, and passed on through one street, and forthwith the angel departed from him.

And when Peter was come to himself, he said, Now I know of a surety, that the Lord hath sent his angel, and hath delivered me out of the hand of Herod, and from all the expectation of the people of the Jews.

BENJAMIN'S MARROW BONES

By Herbert Kaufman

CONSIDER Benjamin Franklin, who thought of almost everything and made the MOST of nothing.

Opportunity showed him a larger line of samples than any prospect since Roger Bacon.

With the most fertile mind of his century, he was forever hatching possibilities and deserting the chicks in the nest.

Statesman and author, editor and scientist, inventor and philosopher, mechanic and publisher—he sprayed his industry and buttered his genius over so many fields that his talents could not completely saturate any.

His imagination had the appetite of a dozen intellects, but it was a roving, nibbling curiosity—a munching knowledge-hunger—with little preferential voracity. His brain was incurably polygamous, constantly wedding a new interest; enamoured in turn of each, and EVERLASTINGLY devoted to none.

He drew the Lamp of Aladdin from the clouds but did not give it a solitary rub. Radio, telephone, incandescent light and rapid transit were pass-keys on his kite—within the scope of his ingenuity.

PRESENT storehouses of power and energy were at his fingertips, as they were available when Archimedes angled for fleets from Hero's walls, and Chaldea made magic at Ur.

He designed the first practical coal stove, constructed the best pre-cylinder printing press, produced bi-focal spectacles, conducted a sprightly but thunderless newspaper, left behind an indelible collection of aphorisms (muchly cribbed from the Ancients), wrote an immortal biography, originated our postal service, and brilliantly filled two ambassadorships.

He might as easily have been a President of the United States, a Marcus Aurelius, a Horace Greeley, a Watts, Darwin or Edison. And with no GREAT effort, ALL of them in ONE.

But history inclines to regard him rather as a map-maker than explorer; fame prefers to place him with the scouts of achievement. He does not QUITE rank with Galileo or Newton, or the sires of astrolabe and compass.

HIS personality shoulders his performances from the spotlight. He looms among sober, Puritan-minded contemporaries like a vivid portrait on a wall of monochromes. Picturesque, colorful, glib and nimble-witted—his naive shallows and diplomatic depths inspired European enthusiasms that still largely decide the dimensions in which celebrity paints him.

Had he focused his gifts on a SINGLE objective, he should have become an ACETYLENE torch. He had much more fun being a SKYROCKET.

The grim, dull battles to be waged upon the quandaries which beset the quests of science (much as fabulous dragons beleaguer fairy castles), were not in his mood. He did not fancy the St. George lance. He was hardly of Bell's patient breed, or Ford's pertinacious stripe.

He was too versatile for DOGGEDNESS. If the bone was OVERHARD, he had plenty of others with EASIER reached marrow.

Most of us are like that—we regularly abandon feasible projects because they are not IMMEDIATELY seizable.

No track is so full of pickups as the trail to Yesterday. Seach it for "marrow bones."

(Copyright, 1929, by Daily Mirror, Inc., and Herbert Kaufman.)

NEW YORK DAY BY DAY

By O. O. McIntyre

NEW YORK, Aug. 31.—Professional dog thieves have fallen on days of extremely thin picking. Twenty years ago dog stealing was a highly specialized racket in the metropolis. A clever canine crook could make from ten to fifteen thousand a year, big money then and nothing at which to sneer now.

The best of them fraternized with the high-toned confidence men, such as the celebrated Gondorf brothers and Paper Collar Joe. They frequented such celebrated bars as those in the old Waldorf and Hoffman House, had their elegantly dressed women and sported spanking bays.

Dogs in those days were stolen to order. The market place for the thievery was in a block near the old Haymarket on Sixth avenue. Scouts and runners were the whisky-voiced and red-nosed cabmen of the period. You told a cabman what kind of a dog you desired and next day it was delivered at a price.

The game was not so precarious as other forms of thefting. A dog was a dog and the breed and love of the owner were not so pronounced as today. As a rule the owner of a stolen dog was so glad to get back his pet there were no prosecutions.

In the 1890's some 500 dogs were stolen, swapped and sold during every 24 hours. Spotters marked homes in the aristocratic area where the pedigreed pug, the coach dog, the wire haired fox, the Boston bull or various other breeds of the time were housed.

Dogs went unmuzzled save during that so-called superstitious stretch known as "dog days." Too, there were innumerable yards about midtown where pets roamed loose. Walking off with a dog was comparatively easy. The thief jockeyed a dog into a passing cab and met the driver later to claim it.

When the leash law came to the statute books, there was a slowing up in the thefts, but the stolen dog market did not pass out of existence until about 10 years ago. The explanation why dogs can't be stolen these days is simple. Valuable dogs ride around inside limousines, and are locked in when left alone.

* * *

An old time noticer inquires if people are noticing that miles in judging distance are no longer used as a figure of measurement. No one these days, for instance, says Washington is so many miles from New York. Instead, it is so many hours' drive. All of which doesn't run up my temperature even on a blistering day.

A screech goes up among the dealers in women's summer dresses. Such articles have become outmoded to a big extent among sea shore lollers. The lady who used to buy them by the dozen now purchases a similar number of pajamas.

* * *

The Chinese chop suey craze along Broadway has spread to the "quick and dirties." Dairy lunches and sundry one-armed caravanseries display window cards calling attention to chicken chow mein and chop suey among the luncheon offerings. Incidentally, a statistician reports there are exactly eight times as many Chinese restaurants from Herald Square to West Seventy-second street as there were three years ago. Another link in the chain—or chink in the lane, if I cared to make you bust out laughing—is a series of Chinese breakfast parlors. Heretofore they have been serving only lunches and dinners. Breakfasts are mostly tea, crackers and candied preserves.

* * *

Every experienced stage performer has bad moments when he goes up in his lines and is helped over hurdles by frantic whispered asides from his fellows. One finished actor often goes for as long as four seasons without missing a clue or forgetting a sentence. When he does come a cropper he permits his understudy to take his role for a week. "It takes that long," he explains, "to get over my embarrassment."

* * *

"I am reliably informed," writes Mrs. T. G., "that you no longer write the articles in newspapers under your name but a cheaper writer is now doing it."

I have been wondering why they were so punk lately. But I love that "cheaper writer." Whoever he is, he probably receives at least two marbles and a skipping rope weekly.

* * *

"It won't be long now," telephones a smartie, "until you professional wonderers will be wondering whatever became of the girl who wore her skirt to her knees?" Well, what has become of her, as long as you are so worked up?

(Copyright, 1929, by McNaught Syn., Inc.)

LIGHT VELOCITY

By Archibald Henderson

ONE of the most distinguished of living scientists is Prof. Albert A. Michelson, Nobel prize winner and head of the physics department of the University of Chicago. He is recognized today as the greatest living authority on the subject of light. The famous physical experiment, known as the Michelson-Morley experiment, which has been frequently repeated, demonstrated that there is no velocity of the ether relative to the earth. This experiment is one of the foundation stones of the towering structure of Relativity, erected by Einstein.

In 1927, Michelson made a series of minute experiments to determine the velocity of light. The light ray traveled from Mt. Wilson to Mt. Old Baldy peak. Elmer A. Sperry made some of the mirrors employed in the experiment, and supplied a source of light, the brightness of which literally equaled that of the sun. In this experiment Michelson used a revolving mirror disc, and it was a very difficult matter to measure the angular displacement of this disc. This measurement was effected with an accuracy of one part in 100,000.

The familiar figures, commonly used for light velocity until Michelson's experiment in 1927, were 300,000 kilometers per second, or 186,330 miles per second. In 1927, Michelson found that the velocity of light is 299,796 kilometers, or 186,284 miles per second.

Michelson is not repeating the experiment because of any doubt of the accuracy of the former measurements. He wishes merely to check them. Fortunately, he has devised a new method of effecting the experiment which affords an accuracy to the degree of one part in 1,000,000—or 10 times the accuracy of the former experiment.

The method of the experiment is simple in theory, and not difficult to understand. A pipe line half a mile long, to be laid in Ross Field, constitutes the theater of the experiment. The pipe, of corrugated iron, is 36 inches in diameter. The cost of the experiment may mount as high as $20,000.

The experiment is to be made by sending back and forth a beam of light within the pipe line. It is a game of super-tennis, with light as the ball and the mirrors as the racquets. The pipe line will constitute a vacuum, since the air will be pumped out of it, for conducting the experiment. The essential feature of the experiment is a rotating mirror with 32 prisms or faces. From the observing station, at one end of the pipe, a beam of light is reflected by the facet of the rotating mirror. The light is thus reflected to a mirror at the other end of the pipe line. From that mirror the light is reflected back along the path by which it went.

On its return, the light ray does not strike the same facet of the mirror which thrust it forward upon its initial journey. The mirror has been so rotated, by means of an air turbine, that the light ray on its return journey meets the very next facet of the mirror, whence it is reflected to the eyepiece of the observer.

The distance the light-ray travels, from mirror to mirror, at each end of the pipe line is carefully and accurately measured. Also the speed of the rotating mirror is easily determined. Consequently the length of the path of the light ray and the time taken to traverse this path are known. Hence it is a simple matter, from these data, to calculate the velocity of light. The velocity of light is thus determined by the rate of the rotation of the prism-like revolving mirror. The mirrors, in the apparatus used by Michelson, can make from 500 to 1,000 revolutions per second.

(Copyright, 1929, International Feature Service, Inc.)